ANNUAL REPORT

City of

ROCHESTER

New Hampshire

1946

For the Year Ending December 31, 1946

C. WESLEY LYONS, Mayor

Fifty-fifth Annual Report

OF THE

CITY OF ROCHESTER

NEW HAMPSHIRE

For the Year Ending December 31st

Nineteen Hundred and Forty-six

N
352.07
R67
1946

Rochester, N. H.
Printers
THE RECORD PRESS

INAUGURAL ADDRESS

by C. Wesley Lyons, Mayor

Gentlemen of the Council:

The citizens of the City of Rochester have selected you as members of the City Council to conduct the affairs of this municipality for this year of 1946.

We, as a Council, have been charged with the affairs of the City, the first and most important of which is that we so manage the moneys as to maintain our high financial rating, to see to it that the protection of our citizens is given thoughtful consideration, to strive toward the improvement of our streets and highways, which are most essential to every community.

Especial attention must be given to our School Department, that we may continue to hold the high rating in the future that we have in the past.

Much thought and investigation should be given to our parks and playgrounds; and for the beautification of Rochester, our shade trees must not be neglected.

It has been my privilege to have worked with you as a Councilman for one term, and as your Mayor for the past year. During this time we have gone through a period whereas it was necessary that we prepare to fight and to win one of the most terrible wars in history. This nation has been foremost in bringing the peace.

Our responsibilities as a city government are greater at this moment than at any time since it became necessary for us to be engaged in war, to prepare for the efforts that will be required to face the reconstruction period that follows a great conflict.

In addition to this we have an obligation to our young men and women who served in the armed forces throughout the world and who are now coming home to us, that they may be returned to their normal pursuits in life. And by their normal pursuits in life may be to return to our local industries, complete their courses in our local schools or universities, or decide to obtain their livelihood by agriculture, which is outstanding not only in this particular city but in this section of our state. This is an obligation and responsibility from which we must not turn aside. If we fail in this obligation and in this responsibility, those men and women who have made the supreme sacrifice that we may continue to live in freedom and democracy, have given their lives in vain.

The Water Department requires unlimited attention and much forethought in order to safeguard the interest of all the people concerned. A public water supply is the most fundamental necessity of life, vital not only to health and sanitation,

but also to industry and protection from fire. At this time I wish to present a few facts pertaining to the supply. For the past few years the department has been unable to supply the demand at various periods of the year, as the large volume of water used during these periods reduces the head pressure to a very unsatisfactory level, at which time it becomes necessary for the Committee to issue notices requesting the curtailment of the use of water, thereby greatly reducing the department's revenue. When this condition exists, it not only affects the revenue but also curtails certain activities.

I would recommend that the Committee on Water Works and Sewers use every effort to procure an auxiliary water supply in the near future, so that the department may be able to meet all of its demands.

During the past four years it has been impossible for us to make any outstanding improvement in our streets and highways. In this our situation has been no different than that of our sister towns and cities. We have, however, come to a point where definite steps should immediately be taken in reconstruction and improvements in streets and highways.

During the past winter this section of the state, or perhaps of New England, was so unfortunate as to have had more snow than for many years. Not only did we have the difficult task of snow removal, but we also had equipment which had seen many years of service. With the unfortunate existing conditions, and time taken for repairs due to breakdowns, I feel, from observance and reports, that the conditions of Rochester highways at that time were not only as good as in other communities but far superior to those in many other towns.

At this time I take the opportunity of congratulating the members of the Highway Committee, together with the members of that department, for their efforts, and the citizens of Rochester for their cooperation; and I believe it might be well for the Council to authorize the members of the Highway Committee of 1946 to obtain information pertaining to the purchase of new equipment for that department when the time arrives that such equipment is available.

Close cooperation has been maintained between the School Department and other departments of our City.

Schools have continued to maintain their efficiency. Even with wartime shortages of manpower and material, our schools have been well staffed and equipped, I believe above the average.

Necessary repairs and improvements have been made in the school buildings, sufficient to keep them in good condition.

A salary schedule for teachers, which was voted in 1944, has been put into effect this year, placing Rochester in a position to retain its present teachers and to attract equally good teachers when vacancies occur. Janitors' salaries have also been increased.

Rochester is fortunate in having many parks, also in hav-

ing a playground for the younger children and tennis courts for the older children, or adults, adjacent to Hanson Pines.

During the past year some thought has been given to removing the underbrush or small growth at the entrance to Hanson Park. With the cooperation of our Water and Sewer Department we were able to clear a small portion of the Pines where tables and chairs are located.

The playground equipment has been checked and repaired, so that at the moment it is in excellent shape. The wading pool is an asset to this community, and many enjoyed these facilities during this last season. I believe that we as citizens of Rochester should make investigation as to the possibility of constructing pools in East Rochester and Gonic.

Too much thought cannot be devoted along the above lines of development, which would be for the welfare of the boys and girls who tomorrow will be in the same capacities as you and I.

The Common was used for baseball and softball; and with the assistance of the Highway Department, together with some of our citizens who are interested in these games, we were able to make temporary improvements in that portion of the Common that was used for these particular sports.

The custom which has been established of providing portions of our parks and playgrounds for skating for the smaller children brings much pleasure to this younger group.

During the past year many petitions have been presented for the removal and repair of our shade trees, and all of these were referred to the Committee with power to act. These petitions were taken care of as far as possible, and the few that are now pending are because of lack of funds. Although undoubtedly there may be a small balance in this department, the Committee recommends a small reserve for any emergency that might arise from ice storms.

Your Committee recommends, as soon as small trees are available, that replacement be made where trees were removed, and a program be arranged where a supply of trees might be available to the individual citizen for ornamental purposes. Shade trees must not be neglected, for by so doing we lose the beauty and attractiveness of our city.

The Public Library is a splendid and outstanding institution, efficiently staffed. In January we were unfortunate in the passing of our first librarian, Lillian E. Parshley, who had served in this capacity as a public servant for fifty-two years.

The Fire and Police Departments are set up for the protection of property and of citizens. The Standing Committees, with the cooperation of the Fire Chief and City Marshal, have been able to maintain the efficiency of these departments. Arrangements were made late last fall and a public demonstration was held of two-way radio for the Fire Department. Should this equipment be installed, it would be most helpful in forest

fires; and there is a possibility of great danger in this type of fire, owing to the fact that we have many acres of slash in this vicinity. I recommend that some thought be given to the advisability of a change in our present Hook and Ladder, which has had many years of service, for a more modern piece of apparatus.

The Police Committee is contemplating investigation regarding the advisability of changing the motor equipment in this department to a type of car that would not only take care of regular calls, but could also be used as an ambulance in emergency in the future.

Should any investigation be made and reports obtained in the above, the same will immediately be presented to you for your consideration and discussion.

In conclusion, I take this opportunity of expressing my appreciation for the privilege of being allowed to serve with you in the year of 1946. I assure you that I will endeavor to convey to you all available information and assist the committees in the future as in the past; and with your cooperation, of which I am sure, together with the constructive suggestions we may receive from various civic organizations and citizens, we may face this period of reconstruction with utmost confidence that Rochester may be continuously progressive, that we may well appreciate the freedom and democracy which is ours.

CITY GOVERNMENT

AS ORGANIZED JANUARY 1, 1946

Mayor, C. Wesley Lyons

COUNCILMEN

Ward One—Ralph C. Sinclair, Merl T. Wentworth, Jesse C. Simonds.

Ward Two—Maurice A. Jones, Frederick Maxfield, Freeman V. Parshley.

Ward Three—George A. Lachapelle, John J. Hurley, Arthur E. Cassidy.

Ward Four—Donald Sylvain, Thomas J. Sylvain, George J. Potvin.

Ward Five—Cecil A. Morrison, Wilfred T. Roy, Weston H. Palmer.

Ward Six—George F. Wilson, Charles F. Leach, Vernon E. Hersom.

City Clerk—D. Arlene Baker.

City Treasurer—Frank E. Hussey.

City Accountant—J. Stacy Tripp.

City Solicitor—Guy Smart.

Collector of Taxes—Eugene C. Howard.

Street Commissioner—Ralph O. Meader.

Superintendent of Water Works and Sewers—George D. Dame.

Marshal—Thomas K. Redden.

Assistant Marshal—Gerald G. Lapierre.

Patrolmen—Deus Levesque, Nelson S. Hatch, Vane E. Nickerson, Ernest J. Levesque, Willis M. Hayes, Erlon H. Furbush.

Chief Engineer of the Fire Department—Ralph G. Seavey.

Deputy Chief Engineers of Fire Department—Wilbur E. Horne, Joseph E. Woodes, Charles L. Plummer, William B. Shaw, Downing Osborne.

Overseer of Poor—Forrest L. Keay.

Sanitary Officer—Charles E. Goodwin.

City Physician—Norman K. Chesley.

Board of Health—Norman K. Chesley, Forrest L. Keay, Charles E. Goodwin.

Plumbers' Examining Board—Charles E. Goodwin, Norman K. Chesley, Wilbur E. Horne.

Assessors—Albert R. Chalmers, Howard C. E. Becker, Alfred J. Beaudoin.

Trustees of Trust Funds—Frank E. Hussey, Cecil M. Pike, John H. Bates.

Trustees of Public Library—Joel W. McCrillis, J. Stacy Tripp, Robert P. Wilson, Charles W. Varney, Jr., J. Levi Meader, Henry J. Grondin.

Licensing Board—Mayor C. Wesley Lyons, City Marshal Thomas K. Redden, Health Officer Charles E. Goodwin.

Manager of City Hall Auditorium—E. Morrison Douglas.

Janitor—James B. Callahan.

Assistant Janitor—Charles G. Fenton.

Janitor, East Rochester Hall—John F. Hickey.

Janitor, Gonic Hall—Ernest Stevenson.

Sealer of Weights and Measures—James B. Callahan.

Special Police—William O. Allen, William J. Blair, Leon Blaisdell, Frank Boston, Wilfred Boulanger, Percy Brooks, Alonzo Bunker, James B. Callahan, F. D. Callaghan, Frank C. Canney, Louis Carter, Walter J. Carter, Guy E. Chesley, Don R. Coburn, Francis W. Cote, Ernest Couture, Eudore Couture, George A. Creteau, George D. Dame, Forrest M. Davis, W. Earl Davis, E. Morrison Douglas, Fred L. Doyle, Miles H. Dustin, Isaac C. Evans, James Flood, Harold M. Foss, Albert S. Foster, Chester A. Freeman, Alphonse Frenette, Charles E. Goodwin, Neal Goodwin, David Grant, Leland L. Gray, William D. Hamel, Wilbur Hayes, Horace F. Haynes, John F. Hickey, Ernest E. Horne, John J. Hurley, Carl Jacobs, Edward Joblonski, Herbert Kenney, William Lamontagne, A. R. LaPointe, Alphonse Lacasse, Gerald G. Lapierre, Ambrose Massey, John Meader, Ralph O. Meader, Frank B. Miller, Arthur Mortimer, Clifton H. Niblock, Eugene O'Brien, Rolf Osterman, Freeman V. Parshley, Michel A. Pelletier, John W. Philbrook, Napoleon Picard, Maxime Portray, George J. Potvin, Bert F. Power, Dwight Raab, Gerard Rainville, Joseph A. Roulx, Felix Sanfacon, Fred L. Seavey, Samuel Shapleigh, Harold Shepard, Mylo Sinclair, Ernest Stevenson, Reginald Stuart, Arthur E. Tebbetts, Richard Varney, Ray Vittum, Albert L. Wallace, Harvey Warburton, Jasper G. Ward, Harry L. Webber, Luther E. Wiggin, George V. Willard, Joseph Woodes, Joseph G. Zuromskis.

Public Weighers—Roland Bouchard, Herbert Bowering, James Bowering, Sr., Forrest Campbell, Edna Capron, A. F. Carter, Walter T. Cate, Raymond Clark, Forrest M. Davis, John Dodge, Kenneth Drapeau, Fred Durgin, Irving Emerson, Charles E. Fisher, J. Raymond Fisher, Wallace N. Fisher, Robert Gilman, George E. Greenfield, Frank Hatch, Richard G. Hatch, George W. Heath, George Herries, Warren C. Howard, Raoul J. Marcotte, Roy Marcotte, J. A. Morrill, A. C. Mortimer, Roger E. Page, Orlando E. Pickering, Raymond Palmer, Chester H. Smith, Franklin Torr, Olive Page Tufts, Albert Warburton, Scott Winkley, Joseph Woodes, Bert Woodward, William York, Ivory L. Young.

Surveyors of Wood and Lumber—Arthur W. Barber, Louis Cartier, Nathaniel Davis, William H. Emack, Robert Fownes, Norman Griffin, Russell Griffin, Samuel Hale, George V. Hussey, James R. Mangar, A. F. Potvin, George J. Potvin, David Shields, Clayton Severance, James O. Watson.

Fence Viewers—Ernest Campbell, Harvey Henderson.

STANDING COMMITTEES, 1946

Finance—Mayor, Palmer, Jones.

Shade Trees, Parks and Commons—Mayor, Parshley, Thomas Sylvain.

Public Instruction—Mayor, Parshley, Lachapelle.

Claims and Accounts—Mayor, Morrison, Cassidy.

Public Buildings—Wilson, Maxfield, Sinclair.

Fire Department—Wentworth, Wilson, Potvin.

Roads, Bridges and Drains—Sinclair, Leach, Donald Sylvain.

Water Works and Sewers—Simonds, Roy, Thomas Sylvain.

Street Lights—Maxfield, Wentworth, Hurley.

Printing—Parshley, Hersom, Cassidy.

Elections and Returns—Leach, Hersom, Lachapelle.

Legal Affairs—Mayor, Simonds, Donald Sylvain.

Bills in Their Second Reading and Enrolled Ordinances—Roy, Wilson, Hurley.

Police—Mayor, Palmer, Jones.

Purchasing Committee—Mayor, Morrison, Potvin.

SPECIAL COMMITTEES, 1946

Honor Roll—Potvin, Jones, Roy.

Widening of Union Street—Members of Committees on Roads, Bridges and Drains and Legal Affairs.

Committee to Investigate Salary Increases for Heads of Departments—Mayor, Wentworth, Sinclair, Simonds, Jones, Potvin.

IMPORTANT RESOLUTIONS AND ORDERS

Passed by the City Council, 1946

RESOLUTION FOR THE COMMITMENT FROM 1944 BUDGET ADDED TO SURPLUS OF 1945

Be it resolved by the Mayor and City Council of the City of Rochester: That the sum of $5,280.00 reserved as a commitment from the 1944 Budget, be added to the surplus of 1945.

Passed January 2, 1946.

RESOLUTION THAT THE ACTIVITIES OF THE FINANCE COMMITTEE BE APPROVED

Be it resolved by the Mayor and City Council of the City of Rochester: That the activities of the Finance Committee of the Council, all transactions had by it and steps taken in the management of the financial affairs of the City of Rochester, be, and hereby are, approved.

Passed January 2, 1946.

RESOLUTION TO BORROW MONEY IN ANTICIPATION OF TAXES

Be it resolved by the Mayor and City Council of the City of Rochester: That the Finance Committee be authorized to hire in anticipation of taxes a sum not exceeding two hundred and fifty thousand dolars ($250,000.00). Said sum to be hired, on notes of the City, at such time as best interest of the City require.

Passed Janulary 2, 1946.

RESOLUTION TO PURCHASE LAND FROM W. T. GRANT CO. TO WIDEN UNION STREET

Be it resolved by the Mayor and City Council of the City of Rochester: That the Finance Committee be instructed and authorized to purchase the portion of land, consisting of 1,172 square feet, adjacent to Union Street, from the W. T. Grant Company for the purpose of widening Union Street, for the sum of $2,500.00.

Passed February 5, 1946.

RESOLUTION FOR PURCHASING DRIVING LICENSES FOR EMPLOYEES WHO DRIVE CITY-OWNED VEHICLES

Be it resolved by the Mayor and City Council of the City of Rochester: That the cost of driving licenses required by the state, for drivers regularly employed to drive City-owned motor

vehicles be paid from funds budgeted for the use of the respective departments.

Passed February 5, 1946.

RESOLUTION REFERRING BIDS FOR RUBBISH COLLECTION TO THE PURCHASING COMMITTEE

Be it resolved by the Mayor and City Council of the City of Rochester: That, whereas, the contract for the collection of garbage in the City of Rochester expires February 15th, the Committee on Roads, Bridges, and Drains have advertised for bids in the Rochester papers: and

That the bids and contract for garbage collection for 1946 be referred to the Purchasing Committee with power to act.

A suitable cover for the truck body shall be provided and used so that material being transported over City streets cannot fall or be blown out.

Passed February 5, 1946.

RESOLUTION TO SECURE INFORMATION AS TO A CHAIRMAN OF ASSESSORS TO WORK FULL TIME

Be it resolved by the Mayor and City Council of the City of Rochester: That a special committee be appointed by the Mayor, composed of two members of the Council and the Mayor to serve as Chairman, to obtain information and recommendations as to the advisability that the Chairman of the Board of Assessors be elected by the Council and that the said Chairman serve in this capacity as a full time employee; and that the office of the Board of Assessors be open to the public at hours that would correspond with those of the office of the Tax Collector; and that this said special committee be still further empowered to investigate a wage scale for said Chairman, and the same to report back to this Council not later than its regular March meeting, for their consideration.

Passed February 5, 1946.

RESOLUTION TO BORROW $75,000.00 TO PURCHASE EQUIPMENT FOR DEPARTMENTS

Be it resolved by the Mayor and City Council of the City of Rochester: That the Finance Committee be and is hereby authorized to borrow a sum not exceeding $75,000.00 on bonds or notes of said City in such manner as said Committee may determine to purchase new equipment for the Highway, Fire, Water, Sewer, Police and Park Departments of said City of Rochester.

Passed February 5, 1946.

RESOLUTION TO INCREASE WAGES OF WATER AND SEWER DEPARTMENT EMPLOYEES

Be it resolved by the Mayor and City Council of the City of Rochester: That the pay schedule for employees of the Water and Sewer Departments be revised by establishing the follow-

ing minimum and maximum rates within which limits the pay rate for each employee shall be determined according to experience and ability by the Superintendent and the Committee on Water Works and Sewers.

For Laborers:
Minimum rate $.72 per hour
Maximum rate $.79 per hour

For Servicemen:
Minimum rate $.79 per hour
Maximum rate $.85 per hour

Passed March 5, 1946.

RESOLUTION TO INCREASE WAGES OF PERSONS COMPETENT TO MAKE SURVEYS, ESTABLISH LINES AND GRADES AND KEEP PROPER RECORDS

Be it resolved by the Mayor and City Council of the City of Rochester: That the selected person competent to make surveys and establish lines and grades, keep proper plans and records, also to assist in general supervision and records, also to assist in general supervision of the work of the Water Department and to perform such other duties as the Superintendent of the Water Department may require, shall be paid at the rate of $1.00 per hour.

Passed March 5, 1946.

RESOLUTION TO INCREASE WAGES OF HIGHWAY DEPARTMENT EMPLOYEES

Be it resolved by the Mayor and City Council of the City of Rochester: That the pay schedule for employees of the Highway Department be revised by establishing the following minimum and maximum rates within which limits the pay rate for each employee shall be determined, according to experience and ability by the Superintendent and the Committee on Roads, Bridges and Drains.

For Laborers:
Minimum rate $.72 per hour
Maximum rate $.79 per hour

For Truck Drivers:
Minimum rate $.79 per hour
Maximum rate $.85 per hour

For Grader Operator:
Minimum rate $.92 per hour
Maximum rate $1.04 per hour

For Shovel Operator:
Minimum rate $.98 per hour
Maximum rate $1.09 per hour

For Mechanic:
Minimum rate $.83 per hour
Maximum rate $.95 per hour

Passed March 5, 1946.

RESOLUTION TO INCREASE WAGES OF HIGHWAY DEPARTMENT FOREMAN

Be it resolved by the Mayor and City Council of the City of Rochester: That a person competent to serve as foreman of the Department of Roads, Bridges and Drains and to assist in general supervision of the work of the above named Department, and perform such other duties as the Superintendent of the Department of Roads, Bridges and Drains may require, be selected by the Committee on Roads, Bridges and Drains and the Superintendent of the Department; and shall be paid at the rate of $1.00 per hour.

Passed March 5, 1946.

AMENDMENT TO ORDINANCES ON SALARIES

Be it ordained by the Mayor and City Council of the City of Rochester: That parts of Chapter XXIII of the General Ordinances of the City of Rochester be amended as follows:

By striking out the whole of Section 2 which reads as follows: "Superintendent of Water Works and Sewers, $1,650.00 from the Water Department and $330.00 from the Sewerage Department, payable weekly" and in its place instead enact the following: "Superintendent of Water Works and Sewers, $2,000.00 from the Water Department and $500.00 from the Sewerage Department, payable weekly."

By striking out the whole of Section 3 which reads as follows: "The Street Commissioner, $1,980.00 from the Highway Department, payable weekly" and in its place instead enact the following, "The Street Commissioner, $2,500.00 from the Highway Department, payable weekly."

Payable from the Police Department:

By striking out the whole of paragraphs c, d, and e of Section 8 which read as follows:

c. "City Marshal, $42.00 per week. He shall be granted one week vacation each year with pay."

d. "Assistant Marshal, $38.00 per week. He shall be granted one week vacation each year with pay."

e. "Patrolmen, $35.00 per week. They shall be granted one week vacation each year with pay."

and in their place instead enact the following:

c. "City Marshal, $52.00 per week. He shall be granted one week vacation each year with pay."

d. "Assistant Marshal, $45.00 per week. He shall be granted one week vacation each year with pay."

e. "Patrolmen, $40.25 per week. They shall be granted one week vacation each year with pay."

Payable from the Fire Department:

By striking out the whole of paragraphs a and b of Section 9 which read as follows:

a. "Chief of Fire Department, $42.00 per week. He shall be granted one week vacation each year with pay."

b. "The Deputy Chief and the Permanent Firemen at the Central Station, $35.00 per week. They shall be granted one week vacation each year with pay."

and in their place instead enact the following:

a. "Chief of Fire Department, $52.00 per week. He shall be granted one week vacation each year with pay.

b. "The Deputy Chief and the Permanent Firemen at the Central Station, $40.25 per week. They shall be granted one week vacation each year with pay."

Passed March 5, 1946.

AMENDMENT TO ORDINANCES RELATIVE TO ASSESSORS

Be it ordained by the City Council of the City of Rochester: That the whole of Chapter 18 of the General Ordinances of said City be repealed, and in its place and stead the following be enacted.

Sec. 1. That the City Council of said City of Rochester shall elect one of the members of the Board of Assessors to be Chairman of said board for a period of three years.

That the said Chairman shall be at the Assessors' Office in the Rochester City Building Friday of each week from 8:30 A. M. to 12 noon, and from 1:00 P. M. to 5:00 P. M.

That the whole Board shall be in session at said office each Saturday of each month during the year from 8:30 A. M. to 12 noon.

That the whole of said Board shall be in session at its office for the first fifteen days of April from 8:30 A. M. until 12 noon and from 1:00 P. M. to 5:00 P. M. Monday through Friday, and from 8:30 A. M. to 12 noon Saturday during this period.

Passed March 5, 1946.

Repealed September 3, 1946.

AMENDMENT TO THE ORDINANCES RELATING TO ASSESSORS' SALARIES

Be it ordained by the City Council of the City of Rochester: That paragraph G of Section 3, of Chapter 23 of the General Ordinances of said City be amended by striking out the whole of the same and in its place and stead enacting the following:

Each assessor of taxes nine hundred and ninety dollars, payable monthly, except the Chairman of the Board who shall be paid twelve hundred and ninety dollars, payable monthly.

Pay to each assessor of taxes in the City of Rochester in addition to the salary herein mentioned, the sum of fifty dollars each year for travel expense in the performance of his duty.

Passed March 5, 1946.

Repealed September 3, 1946.

RESOLUTION ON CLAIM OF LOUISE BOULETTE

Be it resolved by the Mayor and City Council of the City of Rochester: That the claim of Louise D. Boulette against the City of Rochester be referred to the Legal and Finance Committees, with power to act.

Passed March 5, 1946.

RESOLUTION REGULATING PAY OF MECHANIC AND GRADER OPERATOR

Be it resolved by the Mayor and City Council of the City of Rochester: That the pay schedule for the Grader Operator of the Highway Department be revised by establishing the following minimum and maximum rates within which limits the pay rate for this employee shall be determined, according to experience and ability, by the Superintendent and the Committee on Roads, Bridges and Drains.

Minimum rate $.98 per hour.

Maximum rate $1.09 per hour.

Be it also resolved that the rate of pay of Mechanic be changed to:

Minimum rate $.85 per hour.

Maximum rate $1.00 per hour.

Be it further resolved that this be retroactive to March 1, 1946.

Passed April 2, 1946.

RESOLUTION FOR PUBLIC HEARING ON THE 1946 BUDGET

Be it resolved by the Mayor and City Council of the City of Rochester: That, as required by a state law, passed in 1943, a public hearing on the City Budget shall be held and that the City Clerk be, and hereby is, instructed to publish a notice of said hearing, at least one week in advance of said hearing; and post notices in two public places, together with a summary of the Budget as submitted, at least one week in advance of said hearing.

Passed May 14, 1946.

AMENDMENT TO THE ORDINANCES RELATIVE TO SALARIES OF CITY OFFICIALS

Be it ordained by the Mayor and City Council of the City of Rochester: That Chapter XXIII, Section 4, on Salaries of City Officials, be amended by striking out the whole of the same and the amendments thereto, and inserting in place and stead thereof the following:

Section 4. Payable from Salary Department.

a. Mayor, six hundred dollars, payable weekly.

b. City Clerk, twenty-two hundred ninety-five dollars and ninety-seven cents, payable weekly.

c. City Treasurer, six hundred twenty-six dollars and seventeen cents, payable quarterly.

d. City Accountant, twenty-eight hundred forty-six dollars twenty-five cents, payable weekly.

e. City Solicitor, nine hundred seventy-four dollars five cents, payable quarterly.

f. Collector of Taxes, twenty-two hundred twenty-six dollars forty cents and postage, payable weekly.

h. Sealer of Weights and Measures, four hundred seventeen dollars and forty-five cents, payable monthly.

Passed June 4, 1946.

AMENDMENT TO THE ORDINANCES RELATIVE TO SALARIES PAID FROM THE HEALTH DEPARTMENT

Be it ordained by the Mayor and City Council of the City of Rochester: That Chapter XXIII, Section 5, on Salaries of City Officials, be amended by striking out the whole of the same and then inserting in place and stead thereof the following:

Section 5. Payable from the Health Department.

a. Sanitary Officer, nine hundred seventy-four dollars and five cents, payable weekly.

b. Overseer of the Poor, eight hundred thirty-four dollars and ninety cents, payable quarterly.

c. City Physician, five hundred fifty-six dollars, sixty cents, payable quarterly.

Passed June 4, 1946.

AMENDMENT TO THE ORDINANCES RELATIVE TO PUBLIC BUILDING DEPARTMENT SALARIES

Be it ordained by the Mayor and the City Council of the City of Rochester: That Chapter XXIII, Section 7, on Salaries of the City Officials be amended by striking out the whole of the same and inserting in place and stead thereof the following:

Section 7. Payable from the Public Buildings Department:

a. Janitor at the City Hall, sixteen hundred sixty-nine dollars eighty cents, payable weekly.

b. Assistant Janitor at the City Hall, twelve hundred fifty-two dollars thirty-five cents, payable weekly.

c. Janitor at the Fire Station, and Opera House at East Rochester, two hundred two dollars and forty cents, payable quarterly.

d. Janitor at the Fire Station and Public Hall at Gonic, two hundred and two dollars and forty cents, payable quarterly.

Passed June 4, 1946.

AMENDMENT TO THE ORDINANCES RELATIVE TO GRANTING TAXICAB LICENSES

Be it ordained by the City Council of the City of Rochester: That Section 11 of Chapter XVI of the Ordinances be amended by striking out the whole thereof and in its place and stead enacting the following:

Section 11. The City Council may in its discretion grant licenses permitting taxicabs, as defined in Section 10, to be operated in the City of Rochester, to such individuals, partnerships and corporations as it may deem expedient, and no vehicle shall be so operated unless so licensed.

Be it further ordained that any license so granted shall become null and void if not taken up after thirty days from date of issuance.

The number of taxi permits to be limited to fourteen in any one year and this number to be reduced as permits are not renewed until there is a maximum of ten.

Passed June 4, 1946.

AMENDMENT TO THE ORDINANCES RELATIVE TO SUSPENDING TAXICAB LICENSES

Be it ordained by the Mayor and City Council of the City of Rochester: That Section 14 of Chapter XVI be amended by striking out the whole thereof and in its place and stead enacting the following:

Section 14. The Licensing Board may suspend said license temporarily, pending a meeting of the City Council, for improper or unlawful operation of said vehicle, by said licensee or his servant. The City Council may revoke or suspend said license after due hearing for any cause which said Council may deem sufficient.

Passed June 4, 1946.

AMENDMENT TO THE ORDINANCES RELATIVE TO TAXICAB STANDS

Be it ordained by the Mayor and City Council of the City of Rochester: That Section 17 of Chapter XVI be amended by striking out the whole thereof and in its place and stead enacting the following:

Section 17. The Police Committee may assign to each of said licensees for each vehicle so licensed one location in some part of the highway in the compact part of the City which shall be marked or designated as such and shall be reserved for the use of said licensee as a stand for said vehicle. No other person except said licensee or his employee shall stand or park his vehicle, nor any other vehicle, except said licensed vehicle, shall be stood or parked in said designated locations, except for the purpose and while actually engaged in taking on or leaving passengers, or for taking on or unloading merchandise.

Each licensee shall pay to the City such sum as the City may expend in designating stopping places or taxi stands for each licensee.

Passed June 4, 1946.

AMENDMENT TO THE ORDINANCES RELATIVE TO INSPECTION OF TAXICABS

Be it ordained by the Mayor and City Council of the City of Rochester: That Section 24 of Chapter XVI be amended by striking out the words Section 24, in their place inserting the words Section 25, so that said Section may hereafter be known as Section 25.

In the place and stead of Section 24 enact the following:

Section 24. The Licensing Board of said City shall annually designate and have published an approved list of taxi inspectors. Each inspector so designated shall make record and report to the City Marshal the condition of each vehicle used by any licensee submitting the same to him for official examination within five days after making such inspection.

Every licensee shall cause each vehicle used by him in his said taxi business to be inspected every sixty days.

The licensee shall also cause the vehicle or vehicles used by him in his taxi business to be inspected by the City Marshal once

each sixty days, and have the same approved for cleanliness.

The City Marshal shall maintain a permanent record of all reports made to him by the official inspectors, of said taxi vehicles, and of his own inspection of said taxi vehicles, which shall be reported to the City Council at the meeting following such inspections reported to and made by said Marshal.

Passed June 4, 1946.

RESOLUTION PASSING THE 1946 BUDGET

Be it resolved by the Mayor and City Council of the City of Rochester: That there be raised and there is hereby ordered to be raised, with such overlay as may be found necessary, on the polls and ratable estates within said City the sum of $451,513.00 to defray the necessary expenses of the City for the ensuing year, which together with the sums which may be received from various sources is hereby appropriated.

Passed June 4, 1946.

RESOLUTION ADOPTING THE EMPLOYEES' RETIREMENT SYSTEM

Be it resolved by the Mayor and City Council of the City of Rochester: That the City of Rochester adopt the State of New Hampshire Retirement System under the provisions of said System as set forth in the State of New Hampshire Revised Laws, Chapter 27-A and Laws of 1945, Chapters 183 and 201.

Passed June 4, 1946.

AMENDMENT TO THE ORDINANCES RELATIVE TO SALARIES PAID FROM ELECTION DEPARTMENT

Be it ordained by the Mayor and City Council of the City of Rochester: That Section 6 of Chapter XXIII of the Ordinances be amended by striking out the whole thereof and in its place and stead enacting the following:

Section 6. Payable from Elections Department:

a. Each Supervisor of the Checklist $6.32 a day for each day of actual service, excepting the chairman who shall receive $6.95 for each day of actual service.

b. Each Ward Moderator $7.59 for each election day.

c. Each Ward Selectman $6.32 per day for actual service, including election day.

d. Each Ballot Inspector $6.32 for each election day.

e. Each Ward Clerk $6.32 for each election day and an additional sum of $1.10 for each election return and $.55 for each juror drawn.

Passed July 2, 1946.

RESOLUTION TO RAISE MONEY FOR NEW CITY GARAGE

Be it resolved by the Mayor and City Council of the City of Rochester: That the sum not to exceed $85,000.00 be raised or

appropriated by the Finance Committee to the best advantage of the City for the building.

Passed July 2, 1946.

AMENDMENT TO THE ORDINANCES RELATIVE TO SALARIES AND SESSION OF ASSESSORS

Be it ordained by the Mayor and City Council of the City of Rochester: That the Amendment enacted March 5, 1946, to Chapter 18, relative to sessions of City Assessors be repealed by striking out the whole thereof and in its place and stead be enacted the following:

That the whole of said Board shall be in session at its office the last Saturday of each month during the year from 8:30 A. M. to 12 noon; that the whole board shall be in session at its office for the first fifteen days of April from 8:30 A. M. to 12 noon, and from 1:00 P. M. to 5:00 P. M.

Be it further ordained by said City Council of the City of Rochester that Chapter 23, Section 3, paragraph G, of the General Ordinances as amended March 5, 1946, be stricken out and in its place and stead thereof be enacted the following:

Paragraph G, Section 3, of Chapter 23 of the General Ordinances. Each Assessor of Taxes $1,138.50 payable monthly, and the sum of $50.00 for traveling expenses in the performance of their duties.

Passed September 3, 1946.

RESOLUTION RELATIVE TO POLLS BEING OPEN FROM 9:00-6:00 IN NOVEMBER 5 ELECTION

Be it resolved by the Mayor and City Council of the City of Rochester: That on Tuesday, November 5, 1946, the polling places in all six wards of the City of Rochester shall be open at nine o'clock in the morning and shall close at six o'clock in the evening, Eastern Standard Time.

Passed October 1, 1946.

AMENDMENT TO THE ORDINANCES TO PERMIT BOWLING ON THE LORD'S DAY

Be it ordained by the Mayor and City Council of the City of Rochester: That Sections 6 and 7 of Chapter XIII be amended so as to permit Sunday bowling by striking out the word bowling wherever the same may appear, so that said sections shall read as follows:

Section 6. AMATEUR SPORTS. It shall be lawful on the Lord's Day to engage in amateur play, games, sports and exhibitions of physical skill, to which admission is charged, except public dancing, horse racing, prize fighting, wrestling, pool, and billiards provided that the peace and quiet are not unreasonably disturbed thereby. The Mayor and City Council may regulate the time and areas of such play, games, and sports to the end that no unreasonable disturbance of peace and quiet shall be caused thereby.

Section 7. It shall be lawful on the Lord's Day to engage

in play, sports, and games involving physical skill for which admission is charged except public dancing, horse racing, prize fighting, wrestling, pool and billiards, but not earlier than one o'clock in the afternoon. No such play. game or sport shall be held without a license from the Licensing Board.

Passed October 1, 1946.

(Approved by the voters at the December 3, 1946, City Election.)

RESOLUTION FOR LAYOUT OF ADAMS AVENUE, SECOND STREET, AND WESTERN AVENUE

Be it resolved by the Mayor and City Council of the City of Rochester: That by reason of demands made by the adjoining land owners for a hearing with reference to the layout of streets for petitioner Ira Studley, the Council now sets the 21st day of October at 7:30 P. M. for a hearing to determine lines and make layouts for the contemplated streets.

Passed October 1, 1946.

RESOLUTION FOR CONSTRUCTION OF GRAVEL PACK WELL WATER SUPPLY SYSTEM NOT TO EXCEED $25,000.00

Be it resolved by the Mayor and City Council of the City of Rochester: That the Committee on Water Works and Sewers and the Finance Committee of said City be, and hereby are, authorized to take such steps as may be necessary to have constructed for said City a Gravel Packed Well Water Supply System, and that they are hereby authorized to expend by way of contract entered into for and on behalf of said City or otherwise, such sum as said Committees may believe proper for said purpose, but in no event to exceed the sum of twenty-five thousand dollars ($25,000.00). Dated this 27th day of September, 1946.

Passed October 1, 1946.

RESOLUTION APPROPRIATING $25,000.00 FOR CONSTRUCTION OF GRAVEL PACKED WELL WATER SUPPLY SYSTEM

Be it resolved by the Mayor and City Council of the City of Rochester: That the said City appropriate the sum of twenty-five thousand dollars ($25,000.00) for the construction and installation of a gravel packed well water supply system for said City, and that said sum be raised in the following manner:

From the current earnings of the Department if the sum is available; if not, the Finance Committee may raise it on notes in a manner which they deem advisable.

Passed October 1, 1946.

RESOLUTION FOR LAYOUT AND ESTABLISHING PARKING LOT IN REAR OF CITY BUILDING

Be it resolved by the Mayor and City Council of the City of

Rochester: That in the laying out and establishing of the Parking Lot easterly of and in the rear of the City Building on Wakefield Street, that said Parking Lot be surveyed, the boundary lines be established, and set forth on a plan of said lot; that the said lot be given a proper grading and surfacing, and provided with adequate lighting and completely enclosed with such a kind and type of fence as will prevent one's gaining entrance to the Parking Lot in other ways than through the entrance and exits with which the said Parking Lot is provided.

Passed October 1, 1946.

RESOLUTION RELATIVE TO POLLS BEING OPEN FROM 9:00-6:00 AT THE CITY ELECTION DECEMBER 3, 1946

Be it resolved by the Mayor and City Council of the City of Rochester: That at the City Election the first Tuesday in December, 1946, the polling places in all six wards of the City of Rochester shall be open at 9:00 o'clock in the morning and shall close at 6:00 o'clock in the evening, Eastern Standard Time.

Passed November 6, 1946.

RESOLUTION TO REMOVE BUS STAND IN CENTRAL SQUARE

Be it resolved by the Mayor and City Council of the City of Rochester: That the Police Committee be authorized to take the necessary steps to remove the bus stand in Central Square and route south bound traffic to the north of Parson Main monument.

Passed November 6, 1946.

RESOLUTION ACCEPTING ADAMS AVENUE, SECOND STREET AND WESTERN AVENUE

Be it resolved by the Mayor and City Council of the City of Rochester: That Second Street, Adams Avenue, and Western Avenue be and hereby are accepted as City Streets as laid out on the maps drawn October, 1946, and shown at the Public Hearing October 21, 1946.

Passed November 6, 1946.

AMENDMENT TO THE ORDINANCES RELATIVE TO STOP SIGNS

Be it ordained by the Mayor and City Council of the City of Rochester: That Chapter XIV, Section 10, be amended by adding at the end of said Section 10 the following sub-sections:

(54) On Old Dover Road before entering Route 125, Gonic Road, from said Old Dover Road.

(55) On Brock Street before entering Route 125 from said Brock Street.

(56) On Maple Street before entering Oak Street from said Maple Street.

Passed December 5, 1946.

RESOLUTION TO TRANSFER BALANCES TO DEPARTMENTS WHERE THERE ARE DEFICITS

Be it resolved by the Mayor and City Council of the City of Rochester: That if found necessary in closing the accounts of the year to transfer from a Department where there is a balance to a Department where there is a deficit, the Committee on Finance be authorized to make such transfer.

Passed December 5, 1946.

AMENDMENT TO THE ORDINANCES RELATIVE TO ELECTION OF CITY OFFICERS

Be it ordained by the Mayor and City Council of the City of Rochester: That Section 3 of Chapter XXIV of the General Ordinances be amended by striking out the whole thereof and enacting in its stead the following:

Section 3. The City Council shall annually on the first Wednesday of January or at an adjourned meeting thereof, elect by ballot and majority vote for a term of one to three years, such period to be determined by the Council, a Chief of the Fire Department; and for a term of one year, the following officers: City Clerk, City Solicitor, City Treasurer, City Accountant, Collector of Taxes, Street Commissioner, Superintendent of Water Works and Sewers, five Deputy Chiefs of the Fire Department, one of whom shall be from Gonic, one from East Rochester, and one from the Permanent Firemen at the Central Station and Manager of the City Hall Auditorium.

Passed December 5, 1946.

RESOLUTION ON RATE OF PAY FOR BULLDOZER OPERATOR

Be it resolved by the Mayor and City Council of the City of Rochester: That the rate of pay of bulldozer operator be established at a rate of from $.98 to $1.09 per hour.

Passed December 5, 1946.

RESOLUTION ON SELLING CERTAIN EQUIPMENT OF THE HIGHWAY DEPARTMENT

Be it resolved by the Mayor and City Council of the City of Rochester: That the Finance Committee be authorized to sell at the best advantage to the City the following items:

A. Two power rollers.
B. One 1934 Mack truck.
C. One 1939 Mack truck
D. Plows and equipment deemed by the Commissioner and Highway Committee to be surplus.

Passed December 5, 1946.

AMENDMENT TO THE ORDINANCES RELATIVE TO HOURS FOR SUNDAY BOWLING

Be it ordained by the Mayor and City Council of the City of

Rochester: 1. That Chapter XIII, Section 2, of the General Ordinances of the City of Rochester be and hereby is amended by striking out the whole of said Section 2 and inserting in place thereof the following:

Section 2. No person shall keep open any billiard saloon or pool room between the hours of eleven o'clock in the evening and five o'clock in the morning, nor on Sunday at any time of day, or make sales or gifts within such billiard saloon or pool room, or permit any person or persons to remain within the same between the hours aforesaid, nor on Sunday. No person shall keep open any bowling alley between the hours of eleven o'clock in the evening and five o'clock in the morning on week-days, nor before one o'clock in the afternoon or after eleven o'clock in the evening on Sundays, or make sales or gifts within such bowling alley or place, or permit any person or persons to remain within the same during the hours when keeping open such bowling alley or place is forbidden.

2. This ordinance shall take effect upon its passage.

Passed December 30, 1946.

ASSESSORS' INVENTORY

Land and buildings		$7,992,115 00
Electric plants		320,225 00
Horses	213	21,250 00
Oxen	2	200 00
Cows	757	75,700 00
Other neat stock	63	3,800 00
Sheep and goats	49	490 00
Fowls	18,475	18,475 00
Portable mills	3	1,250 00
Boats and launches	8	100 00
Wood, lumber, etc.		28,920 00
Gasoline pumps and tanks		17,600 00
Stock in trade		1,551,463 00
Mills and machinery		1,206,495 00
		$11,238,083 00

Polls	6,030	12,060 00
National bank stock taxes		1,424 30
Amount of taxes to be committed to collector, including poll taxes and national bank taxes		457,388 57
Amount of real estate exempted from local taxes		None
Amount of stock in trade exempted from local taxes		None
Amount exempted to soldiers		251,250 00

Tax rate for the year 1946 ..... 39 50

ALBERT R. CHALMERS,
HOWARD C. E. BECKER,
ALFRED J. BEAUDOIN,

Assessors.

FINANCIAL STATEMENT

To the Honorable Mayor and City Council, Rochester, N. H.:

Gentlemen:

I submit the following report of the financial condition of the City of Rochester as of the close of business December 31, 1946.

The general form of the report is the same as in former years. This same form is retained as a basis for convenient comparison with other years.

Exhibits A to D reflect the financial statements as of the close of the year.

The various schedules furnish in more detail the accounts that are reflected in the final balance sheets.

The Gross Funded Debt shows an increase of $46,169.99 which is accounted for as follows:

New Issue:		
General Equipment Notes		$65,000 00
Notes Paid:		
Sewer Construction Notes	$2,330 01	
Highway Construction Notes	4,000 00	
Public Library Notes	4,000 00	
City Hall Notes	2,500 00	
Water Construction Notes	6,000 00	
		18,830 01
Increase		$46,169 99

The Gross Funded Debt as of January 1, 1947, is $132,757.12 divided as follows:

Water Debt (Payable from Water Revenue)	$28,000 00
Municipal Debt:	
Payable from Reserve for Retirement of Debt	39,757 12
Payable from future Tax Levies	65,000 00
	$132,757 12

The Budget Operations for the year show a balance in excess of charges of $9,991.25 accounted for as follows:

Excess of Revenues over Estimates	$4,412 10
Excess of Appropriations over Charges	5,579 15
	$9,991 25

I believe the accompanying exhibits and supporting schedules reflect fairly the financial condition of the City of Rochester as of December 31, 1946.

Respectfully submitted,

J. STACY TRIPP,

City Accountant.

FINANCIAL REPORT

INDEX

			Page
Exhibit	A	Authorized Appropriations	27
Exhibit	B	Financial Statement (Exclusive of Water Department)	30
Exhibit	C	General Balance Sheet	31
Exhibit	D	Analysis of Revenue Surplus	33
Schedule	1	Comparative Summary of Revenues and Expenditures	35
Schedule	2	Statement of Cash Receipts	37
Schedule	3	Statement of Cash Disbursements	39
Schedule	4	Real Estate and Personal Property	41
Schedule	5	Statement of Funded Debt	43
Schedule	6	Statement of Tax Equity Account	44
Schedule	7	Statement of Overlay of Taxes	44
Schedule	8	Statement of Comparative Revenues	45
Schedule	9	Statement of Comparative Charges: Net	45
Schedule	10	City Hall Auditorium	47
Schedule	11	Dog Depredations	47
Schedule	12	Combined Balance Sheet	48
Schedule	13	Report of Tax Collector	49

Exhibit A—Authorized Appropriations for the Year 1946

General Government:		
Administration:		
Salaries,	$17,500 00	
General,	3,500 00	
Election and Registration,	1,800 00	
		$22,800 00
Public Buildings:		
Janitors,	$3,400 00	
Fuel,	1,600 00	
Lighting,	670 00	
Insurance,	1,450 00	
Other Supplies and Expenses,	2,480 00	
		$9,600 00
Education:		
Schools,	$201,452 00	
Public Library,	10,700 00	
East Rochester Library,	300 00	
		$212,452 00
Protection:		
Police,	$24,859 00	
Fire,	31,594 00	
		$56,453 00
Health:		
Salaries,	$2,293 00	
Contagious Diseases and Other Expenses,	140 00	
Vital Statistics,	217 00	
District Nurse Association,	750 00	
Rubbish Collections,	9,978 00	
Sewer Maintenance,	2,500 00	
		$15,878 00
Public Works:		
Highways:		
Current Expenditures:		
Commissioner's Salary,	$2,500 00	
Sidewalk Repairs,	500 00	
Culverts,	750 00	
Snow Removal and Sanding,	12,000 00	
Street Cleaning,	4,250 00	
Cutting Bushes,	1,200 00	
Surface Drains,	1,400 00	
Bridge Repairs,	2,500 00	
Maintenance Pay Rolls,	20,000 00	
Road Materials,	12,000 00	

Gas, Oil and Tires,	7,000 00	
Repairs to Equipment,	6,000 00	
Power and Light,	225 00	
Fuel,	225 00	
Insurance,	1,500 00	
Telephones,	125 00	
Town Aid Roads,	1,546 00	
Street Signs,	500 00	
Other Supplies and Expenses:		
Small Tools, Shop Expense and Other Charges,	1,000 00	
		$75,221 00
City Construction:		
Roads,	$12,650 00	
Sidewalks,	2,000 00	
Surface Drains,	1,700 00	
		$16,350 00
Total Highways,		$91,571 00
Public Welfare:		
Administration,	$1,100 00	
Direct Relief, ..	8,000 00	
Old Age Assistance,	13,000 00	
		$22,100 00
Debt Service:		
Interest,		$2,100 00
Recreation:		
Shade Trees, Parks and Commons,	$4,000 00	
Public Band Concerts,	672 00	
		$4,672 00
Street Lighting,		$16,250 00
County Tax,		$49,437 00
Unclassified:		
Memorial and Armistice Days,	$500 00	
Publicity,	500 00	
Legal Adjustments,	1,700 00	
Land Damages,	2,500 00	
Employees' Retirement,	3,000 00	
		$8,200 00
Total Appropriations,		$511,513 00

ESTIMATED INCOME

Schools,	$15,000 00	
Automobile Permits,	10,000 00	
State of New Hampshire,	26,500 00	
Rent of Equipment,	2,500 00	
Other Income,	6,000 00	
		$60,000 00
Amount to be raised by taxation, plus overlay,		$451,513 00

RESOLUTION

June 4, 1946

Be it resolved by the Mayor and City Council of the City of Rochester: That there be raised and there is hereby ordered to be raised, with such overlay as may be found necessary, on the polls and ratable estates within said City, the sum of $451,513.00 to defray the necessary expenses of the City for the ensuing year, which together with the sums which may be received from various sources, is hereby appropriated.

I hereby certify that the foregoing is a true copy of the Budget of the City of Rochester for 1946, as passed by the City Council June 4, 1946.

D. ARLENE BAKER,

City Clerk.

State of New Hampshire

County of Strafford, SS.

Subscribed and sworn to before me this 5th day of June, 1946.

J. STACY TRIPP,

Notary Public.

Exhibit B—Financial Statement Exclusive of Water Department

ASSETS AND NET DEBT

Cash,	$103,809 30	
Tax Liens,	968 35	
Accounts Payable,	544 99	
Taxes, 1946,	38,819 39	
Other Assets,	401 32	
Net Debt (Exclusive of Water Debt),	10,503 56	
Total,		$155,046 91

LIABILITIES

Funded Debt (Exclusive of Water Debt):		
Payable from Reserve for Retirement of Debt,	$39,757 12	
Payable from future Tax Levies,	65,000 00	
Current Liabilities and Special Accounts,	44,513 29	
Reserves,	5,776 50	
Total,		$155,046 91

Exhibit C—General Balance Sheet

CURRENT ASSETS

Cash,	$103,809 30
Tax Liens,	968 35
Accounts Receivable,	544 99
Taxes, 1946,	38,819 39
Other Assets,	401 32
	$144,543 35

CURRENT LIABILITIES

Approved Vouchers Unpaid,	$3,982 77
Accrued Interest Payable,	241 77
Special Funds Balances:	
City Hall Auditorium,	459 66
Dog Depredations,	1,869 69
Employees' Account for Bonds,	58 50
Sewerage Disposal Plant Plans,	6,000 00
Highway Garage Plans,	1,700 00
Special Appropriation for General Equipment,	28,344 44
State of New Hampshire Poll Taxes,	18 00
Other Accounts,	199 80
Unexpended Appropriation Balances,	809 81
Deferred Departmental Credits,	575 14
Deferred Income (1947 Accounts),	253 71
Reserve for Retirement of Funded Debt,	39,757 12
Reserve for Tax Abatements,	4,960 30
Reserve for 1946 Budget Encumbrances,	816 20
Revenue Surplus,	54,496 44
	$144,543 35

Exhibit C—General Balance Sheet

CAPITAL ASSETS

Real Estate:	
Land and Buildings,	$1,358,711 20
Personal Property,	323,395 12
Special Reserve for Retirement of Funded Debt,	39,757 12
Future Taxation to Retire Municipal Debt,	65,000 00
Municipal Investment in Water Works,	356,393 69
Trust Funds,	61,415 83
	$2,204,672 96

CAPITAL LIABILITIES

Funded Debt:	
Sewer Construction Notes,	$2,000 00
General Equipment Notes,	65,000 00
Surface Drain Construction Notes,	1,757 12
Highway Construction Notes,	15,000 00
Public Library Notes,	4,000 00
City Hall Notes,	17,000 00
Water Construction Notes,	28,000 00
Trust Funds:	
Principal,	60,345 12
Unexpended Income,	1,070 71
Capital Surplus,	2,010,500 01
	$2,204,672 96

Exhibit D—Analysis of Revenue Surplus

CREDITS TO SURPLUS

Revenues

Clerk's Fees,	$1,076 31	
Licenses,	1,140 50	
Rent of Gonic Hall,	156 50	
Rent of East Rochester Hall,	50 00	
Interest on Redeemed Taxes,	116 66	
Automobile Permits,	12,113 19	
Salary Account (From Water Works),	600 00	
Schools,	15,517 03	
Candidates' Fees,	30 00	
Taxes, 1945, Added Lists,	464 00	
Tax Levy, 1946,	452,254 70	
Sale of Tax Deeded Property,	10 00	
Interest on Taxes,	983 12	
State of New Hampshire:		
Building and Loan Tax,	31 76	
Savings Bank Tax,	1,373 22	
Railroad Tax,	3,128 25	
Interest and Dividend Tax,	21,481 22	
Tax on State-owned Land,	5 92	
Municipal Court,	1,500 00	
Rent of Equipment,	3,675 97	
Miscellaneous,	216 75	
Total Revenues,		$515,925 10

CHARGES TO SURPLUS

Expenditures

	Charges Gross	Credits	Charges Net
Highways,	$94,233 75	$3,709 55	$90,524 20
Schools,	200,826 99	225 50	200,601 49
Fire,	31,915 83	118 32	31,797 51
Police,	23,544 94	291 80	23,253 14
Health,	2,203 29		2,203 29
Public Buildings,	9,384 29	15 44	9,368 85
Administration,	19,867 98	94 75	19,773 23
Elections,	1,954 33	3 00	1,951 33
Sewerage,	4,694 24	1,965 95	2,728 29
Interest,	2,032 34	305 22	1,727 12
Shade Trees and Parks,	3,609 53	14 10	3,595 43
Street Lighting,	15,949 06		15,949 06
Publicity,	500 00		500 00

Memorial and Armistice Days,	500 00		500 00	
Public Library,	10,700 00		10,700 00	
East Rochester Library,	300 00		300 00	
District Nurse Association,	750 00		750 00	
Relief,	9,252 54	712 20	8,540 34	
Old Age Assistance,	12,851 23	370 46	12,480 77	
Vital Statistics,	216 25	1 50	214 75	
County Tax,	49,436 07		49,436 07	
Public Band Concerts,	672 00		672 00	
Victory Day Celebration,	250 00	9 40	240 60	
Land Damage,	2,500 00		2,500 00	
Legal Adjustments,	1,500 00		1,500 00	
Employees' Retirement,	3,160 22		3,160 22	
Rubbish,	10,966 16		10,966 16	
Total Charges,	$513,771 04	$7,837 19		$505,933 85
Balance (Excess of Revenues over Charges),				$9,991 25

Revenue Surplus January 1, 1946,	$37,016 83
Add:	
Balance from Overlay of Taxes for 1945,	7,413 41
Transfer from 1945 Budget Encumbrances,	95 21
Balance on 1946 Budget as per above analysis,	9,991 25
	$54,516 70
Deduct:	
Tax Equity Account transferred to Capital Accounts,	20 26
Revenue Surplus January 1, 1947—Exhibit C,	$54,496 44

Schedule 1—Comparative Summary of Revenues and Expenditures

REVENUES

	Estimated Revenues	Revenues Realized	Excess	Deficit
State of N. H.,	$26,500.00	$26,020.37		$479.63
Automobile Permits,	10,000.00	12,113.19	$2,113.19	
Schools,	15,000.00	15,517.03	517.03	
Tax Levy,	451,513.00	452,254.70	741.70	
Rent of Equipment,	2,500.00	3,675.97	1,175.97	
Other Income,	6,000.00	6,343.84	343.84	
Total,	$511,513.00	$515,925.10	$4,891.73	$479.63

EXPENDITURES

	Appropriations and Credits	Charges	Balance	Deficit
General Government:				
Administration:				
Salaries,	$17,500.00	$16,643.11	$856.89	
General,	3,594.75	3,224.87	369.88	
Election and Registration,	1,803.00	1,954.33		$151.33
Public Buildings:				
Janitors,	3,400.00	3,235.30	164.70	
Fuel,	1,600.00	1,678.97		78.97
Lighting,	670.00	777.35		107.35
Insurance,	1,450.00	1,484.51		34.51
Other Supplies and Expenses,	2,495.44	2,208.16	287.28	
Education:				
Schools,	201,677.50	200,826.99	850.51	
Public Library,	10,700.00	10,700.00		
East Rochester Library,	300.00	300.00		
Protection:				
Police,	25,150.80	23,544.94	1,605.86	
Fire,	31,712.32	31,915.83		203.51
Health:				
Salaries,	2,293.00	2,164.65	128.35	
Contagious Diseases and Other Expense,	140.00	38.64	101.36	
Vital Statistics,	218.50	216.25	2.25	
Rubbish Collections,	9,978.00	10,966.16		988.16
Sewer Maintenance,	4,465.95	4,694.24		228.29

District Nurse Association,	750.00	750.00		
Public Works:				
Highways:				
Current Expenditures:				
Commissioner's Salary,	2,500.00	2,401.91	98.09	
Sidewalk Repairs,	500.00	4.94	495.06	
Culverts,	750.00	991.17		241.17
Snow Removal and Sanding,	12,000.00	12,399.83		399.83
Street Cleaning,	4,250.00	5,408.77		1,158.77
Cutting Bushes,	1,200.00	1,226.85		26.85
Surface Drains,	1,436.99	1,962.91		525.92
Bridge Repairs,	2,500.00	1,159.24	1,340.76	
Maintenance Pay Rolls,	21,290.80	25,538.37		4,247.57
Road Materials,	13,636.75	12,927.59	709.16	
Gas, Oil and Tires,	7,166.33	5,990.46	1,175.87	
Repairs to Equipment,	6,073.80	9,744.95		3,671.15
Power and Light,	225.00	304.61		79.61
Fuel,	225.00	209.48	15.52	
Insurance,	1,500.00	1,886.30		386.30
Telephones,	298.85	347.13		48.28
Town Aid Roads,	1,546.00	1,545.37	.63	
Street Signs,	500.00	505.10		5.10
Other Supplies and Expenses,	1,005.80	1,241.04		235.24
Capital Expenditures:				
Roads,	12,650.00	7,891.83	4,758.17	
Sidewalks,	2,325.23	545.90	1,779.33	
Surface Drains,	1,700.00		1,700.00	
Public Welfare:				
Administration,	1,100.00	1,147.15		47.15
Direct Relief,	8,712.20	8,105.39	606.81	
Old Age Assistance,	13,370.46	12,851.23	519.23	
Debt Service:				
Interest,	2,405.22	2,032.34	372.88	
Recreation:				
Shade Trees and Parks,	4,014.10	3,609.53	404.57	
Public Band Concerts,	672.00	672.00		
Street Lighting,	16,250.00	15,949.06	300.94	
County Tax,	49,437.00	49,436.07	.93	
Unclassified:				
Memorial and Armistice Days,	500.00	500.00		
Publicity,	500.00	500.00		
Legal Adjustments,	1,700.00	1,500.00	200.00	

Land Damages,	2,500.00	2,500.00		
Employees' Retirement,	3,000.00	3,160.22		160.22
Victory Day Celebration,	9.40	250.00		240.60
Totals,	$519,350.19	$513,771.04	$18,845.03	$13,265.88

Excess of Revenues over Estimates,	$4,412.10
Excess of Appropriations over Expenditures,	5,579.15
Balance on 1946 Budget (Exhibit D),	$9,991.25

Schedule 2—Statement of Cash Receipts

REVENUE CREDITS

Clerk's Fees,	$1,076.31	
Licenses,	1,147.50	
Rent of Gonic Hall,	156.50	
Rent of East Rochester Hall,	50.00	
Interest on Redeemed Taxes,	116.66	
Interest on 1944 Taxes,	2.86	
Interest on 1945 Taxes,	915.32	
Interest on 1946 Taxes,	64.94	
Automobile Permits, 1945,	124.67	
Automobile Permits, 1946,	11,998.02	
Automobile Permits, 1947,	24.71	
Water Department,	600.00	
Schools,	15,517.03	
Candidates' Fees,	30.00	
Sale of Tax Deeded Property,	10.00	
Municipal Court,	1,500.00	
Rent of Equipment,	3,658.97	
State of New Hampshire,	26,020.37	
Miscellaneous,	217.00	
Total Revenue Credits,		$63,230.86

DEPARTMENTAL CREDITS

Public Buildings,	$15.44
Police,	291.80
Relief,	712.20
Fire,	118.32
Administration,	344.75
Highways:	
Telephones,	173.85
Repairs,	73.80
Pay Rolls,	1,290.80
Gas and Oil,	166.33
Surface Drains,	36.99
Road Materials,	1,636.75

Miscellaneous,	5.80	
Schools,	225.50	
Sewerage,	1,990.95	
Shade Trees and Parks,	14.10	
Victory Day Celebration,	9.40	
Sidewalk Construction,	325.23	
Old Age Assistance,	370.46	
Vital Statistics,	1.50	
Elections,	3.00	
Planning Board,	22.06	
Total Departmental Credits,		$7,829.03
Tax Collections:		
Redeemed Taxes,	$2,675.49	
1944 Taxes,	33.05	
1945 Taxes,	35,643.03	
1946 Taxes,	418,395.61	
Special Polls,	4,656.96	
Total Tax Collections,		$461,404.14
Water Department:		
Water Receipts,	$38,240.49	
Other Receipts,	9,895.70	
Total Water Receipts,		$48,136.19
Non-Revenue Receipts:		
Sewerage Treatment Plant Plans,	$6,000.00	
Municipal Garage Plans,	1,700.00	
Tax Anticipation Notes,	175,000.00	
Employees' Retirement Fund,	5,681.43	
General Equipment Notes,	65,000.00	
City Hall Auditorium,	1,948.50	
Dog Depredations,	2,184.02	
Withholding Taxes,	22,790.17	
United States Savings Bonds, Employees' Accounts,	1,709.13	
Blue Cross and Shield,	1,696.30	
Other Unclassified Receipts,	10,341.36	
Total Non-Revenue Receipts,		$294,050.91
Total Cash Receipts,		$874,651.13
Cash on hand January 1, 1946,		87,051.45
Total,		$961,702.58

Schedule 3—Statement of Cash Disbursements

DEPARTMENTAL

Administration:		
Salaries,	$16,643.11	
General,	3,185.93	
Election,	1,954.33	
		$21,783.37
Public Buildings:		
Janitors,	$3,235.30	
Fuel,	1,678.97	
Lighting,	766.00	
Insurance,	1,484.51	
Other Supplies and Expenses,	2,208.16	
		$9,372.94
Education:		
Schools,	$200,826.99	
Public Library,	10,700.00	
East Rochester Library,	300.00	
		$211,826.99
Protection:		
Police,	$23,525.06	
Fire,	30,919.58	
		$54,444.64
Health:		
Salaries,	$2,164.65	
Other Expenses,	38.64	
Vital Statistics,	216.25	
District Nurse Association,	750.00	
Rubbish Collections,	10,931.36	
Sewer Maintenance,	4,694.24	
		$18,795.14
Highways:		
Commissioner's Salary,	$2,401.91	
Sidewalk Repairs,	4.94	
Culverts,	991.17	
Snow Removal and Sanding,	12,399.83	
Street Cleaning,	5,408.77	
Cutting Bushes,	1,226.85	
Surface Drains,	1,962.91	
Bridge Repairs,	1,159.24	
Maintenance Pay Rolls,	25,538.37	
Road Materials,	12,927.59	
Gas, Oil and Tires,	5,990.46	
Repairs to Equipment,	9,650.62	
Power and Light,	304.61	
Fuel,	209.48	
Insurance,	1,886.30	
Telephones,	319.61	
Town Aid Roads,	1,545.37	
Street Signs,	505.10	
Other Supplies and Expenses,	1,241.04	

City Construction:		
Roads,	7,891.83	
Sidewalks,	545.90	
		$94,111.90
Public Welfare:		
Administration,	$1,142.85	
Direct Relief,	8,009.39	
Old Age Assistance,	12,851.23	
		$22,003.47
Debt Service:		
Interest,		$1,790.57
Recreation:		
Shade Trees and Parks,	$3,249.35	
Public Band Concerts,	672.00	
		$3,921.35
Street Lighting,		$15,949.06
County Tax,		$49,436.07
Unclassified:		
Memorial and Armistice Days,	$500.00	
Publicity,	500.00	
Legal Adjustments,	1,500.00	
Land Damages,	2,500.00	
Victory Day Celebration,	250.00	
		$5,250.00
Total Departmental Disbursements,		$508,685.50
Water Disbursements:		
Notes,	$6,000.00	
Interest,	1,052.60	
Other,	36,013.45	
Total Water Disbursements,		$43,066.05
Non-Revenue Disbursements:		
Taxes Bought,	$1,001.29	
Special Poll Taxes,	6,035.80	
Tax Anticipation Notes,	175,000.00	
1945 Accounts Paid,	2,436.84	
Employees' Retirement Fund,	5,681.43	
City Hall Auditorium,	1,950.42	
Dog Depredations,	2,176.36	
Withholding Taxes,	22,790.17	
Blue Cross and Shield,	1,696.30	
Notes Paid,	12,830.01	
1945 Budget Encumbrances,	1,671.31	
United States Savings Bonds,	1,910.00	
General Equipment Bought,	36,664.76	
Sundry Payments and Transfers,	11,100.48	
Total Non-Revenue Disbursements,		$282,945.17
Total Cash Disbursements,		$834,696.72
Cash January 1, 1947,		127,005.86
Total,		$961,702.58

Schedule 4—Real Estate and Personal Property

Classification	Real Estate	Personal Property	Total
City Hall,	$130,000.00	$13,656.46	$143,656.46
Fire Stations:			
Central Station,	20,000.00	37,165.50	57,165.50
Cocheco Engine House,	2,000.00		2,000.00
East Rochester Station,	6,000.00	2,850.00	8,850.00
Tiger Engine House,	4,000.00	2,850.00	6,850.00
Fire Hose,		12,000.00	12,000.00
Alarm System,		8,000.00	8,000.00
Public Library,	57,000.00	4,585.62	61,585.62
Hot Top Plant,	500.00	2,500.00	3,000.00
Garages in Rear of City Hall,	2,500.00	96,117.70	98,617.70
Schools:			
Spaulding High School,	875,000.00	126,505.29	1,001,505.29
Maple Street Building,	70,000.00	4,672.22	74,672.22
Allen School Building,	25,000.00	2,838.25	27,838.25
School Street Building,	20,000.00	3,390.75	23,390.75
Gonic School Building,	20,000.00	2,838.45	22,838.45
East Rochester Building,	12,000.00	3,170.75	15,170.75
Ward House, Linden Street,	900.00	254.13	1,154.13
Bonney Lot, Farmington Road,	500.00		500.00
City Lot, Farmington Road,	325.00		325.00
McDuffee Lot, Farmington Road,	75.00		75.00
Gravel Pit, Charles Street,	775.00		775.00
Hanson Lot, Salmon Falls Road,	100.00		100.00
Ward House, Wentworth Street,	1,500.00		1,500.00
American Legion Building, Hanson Street,	6,700.00		6,700.00
Garland Property, Green Street, E. Rochester,	400.00		400.00
Parks:			
Central Square,	1,000.00		1,000.00
Wakefield Street,	6,000.00		6,000.00
The Common,	20,000.00		20,000.00
Woodman Square,	3,000.00		3,000.00
Liberty Square,	100.00		100.00

South Main Street (At Winter),	100.00		100.00
Duval Park,	100.00		100.00
Strafford Square,	100.00		100.00
Torr Park,	100.00		100.00
Snow Intervale,	1,000.00		1,000.00
Dominicus Hanson Park,	50,000.00		50,000.00
Joseph Hanson Carnival Grounds,	5,000.00		5,000.00
South Main Street (At Common),	100.00		100.00
Rochester Hill (At Whitehall Road),	100.00		100.00
City Parking Property, Factory Court,	15,136.20		15,136.20
East Rochester:			
Richards Park,	100.00		100.00
Harrington Square,	100.00		100.00
Gonic:			
Union Park,	200.00		200.00
Stephen Meader Park,	100.00		100.00
Real Estate Acquired by Tax Collector's Deeds: At Assessed Valuation,	1,100.00		1,100.00
Exhibit C,	$1,358,711.20	$323,395.12	$1,682,106.32

Schedule 5—Statement of Funded Debt

Year of Retirement	Water Construction Notes	Sewer Construction Notes	Surface Drain Construction Notes	Highway Construction Notes	Public Library Notes	City Hall Notes	General Equipment Notes	Total
1947	$5,000.00	$2,000.00		$4,000.00	$4,000.00	$2,500.00		$17,500.00
1948	5,000.00			4,000.00		2,500.00	$7,500.00	19,000.00
1949	4,000.00			4,000.00		2,500.00	7,500.00	18,000.00
1950	4,000.00		$1,000.00	3,000.00		2,500.00	7,500.00	18,000.00
1951	4,000.00		757.12			2,500.00	7,500.00	14,757.12
1952	4,000.00					2,500.00	7,500.00	14,000.00
1953	2,000.00					2,000.00	7,500.00	11,500.00
1954							7,500.00	7,500.00
1955							7,500.00	7,500.00
1956							5,000.00	5,000.00
Totals,	$28,000.00	$2,000.00	$1,757.12	$15,000.00	$4,000.00	$17,000.00	$65,000.00	$132,757.12

Schedule 6—Statement of Tax Equity Account

Balance January 1, 1946,	$2,662.81	
Purchases,	1,001.29	
		$3,664.10
Redemptions, by cash,	$2,675.49	
Transferred to Capital Accounts as per Tax Collector's Deed,	20.26	
		$2,695.75
Balance January 1, 1947 (Exhibit C),		$968.35

Schedule 7—Statement of Overlay of Taxes

(1945 ACCOUNT)	Debit	Credit
Overlay (As per Commitment),		$10,457.68
Abatements:		
Property,	$1,004.27	
Polls,	2,040.00	
Balance (Exhibit D),	7,413.41	
	$10,457.68	$10,457.68

Schedule 8—Statement of Comparative Revenues

	1946	1945	1944
State of New Hampshire:			
Interest and Dividend Tax,	$21,481.22	$22,715.07	$20,040.22
Railroad Tax,	3,128.25	3,214.79	3,001.47
Savings Bank Tax,	1,373.22	1,568.23	2,510.56
Building and Loan Tax,	31.76		16.18
Tax on State-owned Land,	5.92	5.32	9.90
Automobile Permits,	12,113.19	7,535.54	7,847.54
Schools,	15,517.03	14,187.54	14,384.76
Tax Levy,	452,254.70	396,437.37	373,501.47
Other Income:			
Clerk's Fees,	1,076.31	696.79	570.47
Interest,	1,099.78	961.92	924.10
Rent of Gonic Hall,	156.50	149.00	48.00
Salary (From Water Department),	600.00	600.00	600.00
Licenses,	1,140.50	840.00	799.00
Candidates' Fees,	30.00		27.00
Municipal Court,	1,500.00	500.00	1,100.00
Rent of East Rochester Hall,	50.00	82.00	78.00
Sale of Tax Deeded Property,	10.00	35.00	
Rent of Equipment,	3,675.97	6,347.34	6,442.89
Taxes (Added Lists),	464.00	609.45	584.50
Transfer from Overlay of Taxes,			4,000.00
Miscellaneous,	216.75	601.14	18.74
Total,	$515,925.10	$457,086.50	$436,504.80

Schedule 9—Statement of Comparative Charges: Net

	1946	1945	1944
Highways:			
Commissioner's Salary,	$2,401.91	$1,980.16	$1,980.00
Pay Rolls,	42,056.17	34,816.99	28,620.94
Road Materials,	11,290.84	7,681.44	6,581.81
Gas, Oil and Tires,	5,824.13	6,561.79	5,299.22
Repairs to Equipment,	9,671.15	6,447.50	3,557.12
Culverts,	991.17	229.23	360.82
Power and Lights,	304.61	224.00	182.32

Fuel,	209.48	220.95	207.98
Insurance,	1,886.30	1,314.69	931.06
Bridge Repairs,	1,159.24	6,266.60	20,328.05
Surface Drains,	1,925.92	1,217.37	1,451.98
Sidewalk Repairs,	4.94	131.53	129.67
Telephones,	173.28	125.94	83.49
Cutting Bushes,	1,226.85	1,387.59	1,154.22
Street Signs,	505.10		
Miscellaneous,	1,235.24	931.80	972.08
Town Aid Roads,	1,545.37	1,395.15	696.97
Capital Expenditures:			
Equipment,		217.07	9,350.85
City Construction (Roads),	7,891.83	184.96	2,834.05
Surface Drains Construction,			677.69
Sidewalk Construction,	220.67		
Rubbish,	10,966.16	10,285.70	6,936.98
Schools,	200,601.49	182,839.69	177,241.62
Fire,	31,797.51	24,946.19	24,383.01
Police,	23,253.14	22,048.63	21,590.06
Health,	2,203.29	2,066.93	2,127.70
Public Buildings:			
Janitors,	3,235.30	2,654.82	2,879.37
Fuel,	1,678.97	1,427.12	1,566.52
Lighting,	777.35	672.47	693.02
Insurance,	1,484.51	1,383.63	1,392.32
Sundry,	2,192.72	1,841.16	780.35
Administration,	19,773.23	18,756.41	18,924.37
Elections,	1,951.33	583.51	2,077.71
Sewerage,	2,728.29	963.70	1,102.55
Interest,	1,727.12	1,917.24	2,294.18
Shade Trees and Parks,	3,595.43	3,055.03	3,764.23
Street Lighting,	15,949.06	15,960.24	15,812.43
County Tax,	49,436.07	50,600.86	45,829.76
Memorial and Armistice Days,	500.00	500.00	500.00
Publicity,	500.00	500.00	500.00
Public Library,	10,700.00	9,950.00	9,950.00
East Rochester Library,	300.00	300.00	300.00
District Nurse Association,	750.00	750.00	750.00
Relief,	8,540.34	6,159.56	7,400.54
Vital Statistics,	214.75	212.25	210.50
Old Age Assistance,	12,480.77	11,461.63	10,128.20
Public Band Concerts,	672.00	672.00	672.00
Retirement,	3,160.22		
Legal Adjustments,	1,500.00		112.91
Victory Gardens,			80.00
Victory Day Celebration,	240.60		
Land Damages,	2,500.00		
Total,	$505,933.85	$443,843.53	$445,400.65

Schedule 10—City Hall Auditorium

RECEIPTS

Balance January 1, 1946,	$461.58	
Rentals,	1,938.50	
Two Sets of Tickets Sold,	10.00	
		$2,410.08

DISBURSEMENTS

Expenses Paid,	$1,950.42
Balance January 1, 1947 (Exhibit C),	$459.66

Schedule 11—Dog Depredations

RECEIPTS

Balance January 1, 1946,	$1,862.03	
Receipts, as per licenses issued,	2,180.02	
		$4,042.05

DISBURSEMENTS

Paid to School Department,	$1,862.03	
Damages,	90.00	
Expenses,	220.33	
		$2,172.36
Balance January 1, 1947 (Exhibit C),		$1,869.69

Schedule 12—Balance Sheet (Including Water Dept.)

As Reported to the State Tax Commission December 31, 1946

ASSETS

Cash in Bank,	$126,246.79	
In hands of Officials:		
City Clerk,	759.07	
Tax Collector,	3,486.81	
		$130,492.67
Accounts Due to the City:		
Due from State,		
Advances for Town Aid		
Road Pay Roll,		401.32
Other Bills Due the City:		
Accounts Receivable:		
Municipal,	$544.99	
Water,	2,071.18	
		2,616.17
Material and Supplies:		
Water,		4,591.48
Prepaid Accounts:		
Water,		285.96
Unredeemed Taxes:		
Levy of 1945,	$343.64	
Levy of 1944,	578.13	
Previous Years,	46.58	
		968.35
Uncollected Taxes:		
Levy of 1946,		35,332.58
Total Assets,		$174,688.53
Excess of Liabilities over Assets (Net Debt),		8,499.16
Total,		$183,187.69

LIABILITIES

Accounts Owed:		
Accrued Interest,	$261.77	
Bills Outstanding,	4,103.55	
		$4,365.32
Unexpended Balances of Special Appropriations:		
General Equipment,	$28,344.44	
Sewerage Disposal Plant Plans (Government Advance),	6,000.00	
Municipal Garage Plans (Government Advance),	1,700.00	
		36,044.44
Special Funds Balances,		1,327 97
Due to State:		
Special $3.00 Poll Taxes (1945),		18.00
Other Liabilities,		199.80
Dog Licenses,		1,869.69
Long Term Notes:		
Water Construction Notes,	$28,000.00	
Sewer Construction Notes,	2,000.00	
Surface Drain Construction Notes,	1,757.12	
Highway Construction Notes,	15,000.00	
Public Library Notes,	4,000.00	
City Hall Notes,	17,000.00	
General Equipment Notes,	65,000.00	
		132,757.12
Deferred Income,		253.71
Deferred Credit Balances,		575.14
Reserve for Tax Abatements,		4,960.30
Reserve for Budget Encumbrances,		816.20
Total,		$183,187.69

Schedule 13—Report of Tax Collector

YEAR 1944

DEBIT

Balance January 1, 1946,	$33.05	
Interest Collected,	2.86	
		$35.91

CREDIT

Cash deposited to the Credit of the City,		$35.91

YEAR 1945

DEBIT

Balance January 1, 1946,	$35,252.02	
Cash in Collector's Hands January 1, 1946,	2,047.71	
Added Taxes:		
Polls,	464.00	
Interest Collected,	915.32	
		$38,679.05

CREDIT

Abatements:		
Property,	$316.70	
Polls,	1,804.00	
Cash Deposited,	36,558.35	
		$38,679.05

YEAR 1946

DEBIT

Real Estate Commitment,	$443,904.27	
Poll Tax Commitment,	12,060.00	
National Bank Stock Tax,	1,424.30	
Added Lists:		
Property,	359.70	
Polls,	382.00	
Interest Collected,	64.94	
		$458,195.21

CREDIT

Cash Deposited to the Credit of the City,	$418,460.55	
Correction in Commitment,	61.39	
Abatements:		
Property,	549.88	
Polls,	304.00	
Cash in Collector's Hands,	3,486.81	
		$422,862.63
Balance January 1, 1947,		$35,332.58

SPECIAL POLL TAXES

YEAR 1945

DEBIT

Uncollected January 1, 1946,	$6,663.00	
Cash due State of New Hampshire January 1, 1946,	1,396.84	
Added Lists,	762.00	
Interest,	111.96	
		$8,933.80

CREDIT

Cash remitted to State of New Hampshire,	$6,035.80	
Abatements,	2,880.00	
Cash due State of New Hampshire,	18.00	
		$8,933.80

Report of the Trustees of the City of Rochester Trust Funds, Year 1946

Fund	How Invested	Principal		Unexpended Income Jan. 1, 1946	Income	Expended	Unexpended Income Jan. 1, 1947
Adams		$12,800.00		$325.49	$330.00	$280.00	$375.49
Abbott Cemetery	$59,600.00	300.00			7.50	7.50	
Dore Cemetery	of these	400.00			10.00	10.00	
Estes Cemetery	funds	200.00	2½%		5.00	5.00	
Haven Hill Cemetery	invested	3,000.00			75.00	75.00	
Morrill Cemetery	in United	100.00			2.50	2.50	
Wingate Cemetery	States	200.00			5.00	5.00	
Boothby Cemetery	Savings Bonds	100.00			2.50	2.50	
Moore Cemetery	Series G	200.00			5.00	5.00	
Brown Cemetery		200.00		5.04	5.00	5.00	5.04
Torr Cemetery		100.00		3.29	2.50	2.50	3.29
Hammett Cemetery		200.00		376.23	5.00	5.00	376.23
Hammett Cemetery		50.00		76.05	1.26	1.26	76.05
Hammett Cemetery		25.00		27.60	.44	.44	27.60
Willard Cemetery	Balance of the	200.00		99.65	3.51	4.00	99.16
Old Cemetery Conservation Fund, Perpetua	funds amounting to $264.37	6,639.37			165.68	165.68	
Trickey Cemetery	invested	150.00		4.11	3.74		7.85
John McDuffee, Library	in the Rochester	5,000.00	1¾%		125.00	125.00	
Samuel D. Felker, Library	Trust Co.	5,000.00			125.00	125.00	
Charles and Aroline B. Greenfield, Library		5,000.00			125.00	125.00	
John Greenfield, Library		5,000.00			125.00	125.00	
Sarah L. Varney, Library		1,000.00			25.00	25.00	
John Hanscam Trust, Library		5,000.00			125.00	125.00	

Report of Trustees of Trust Funds—Continued

Fund	How Invested	Principal		Unexpended Income Jan. 1, 1946	Income	Expended	Unexpended Income Jan. 1, 1947
		1,000.00			25.00	25.00	
Jennie Farrington, Library .							
Sarah L. Varney, Scholarship		5,000.00		62.50	125.00	125.00	62.50
Rear Admiral Charles L. Hussey, U. S. N. Perpetual Memorial		3,000.00		37.50	75.00	75.00	37.50
		$59,864.37		$1,017.46	$1,504.63	$1,451.38	$1,070.71
Special Funds:							
Old Town Cemetery Fund (Created from sale of lots. Both principal and interest can be used) .	All Special Funds invested in the Rochester Trust Co.			$45.54	$ .79		$46.33
Old Cemetery Specific Emergency Fund (Created from income of Old Cemetery Conservation Fund)			1¾%	401.95	27.54		429.49
Old Cemetery General Emergency Fund (Created from income of Old Cemetery Conservation Fund)				4.93			4.93
Totals				$452.42	$28.33		$480.75

REPORT OF THE ROCHESTER WATER WORKS

For the Year Ending December 31, 1946

In accordance with the requirements of the Public Service Commission of the State of New Hampshire, pursuant to the provisions of Section 1, Chapter 153 of the Laws of 1935.

Exhibit 1—Comparative Balance Sheets

Exhibit 2—Statement of Operations

EXHIBIT 1—COMPARATIVE BALANCE SHEETS

ASSETS

	1947	1946	Increase or Decrease*
PLANT ASSETS			
Land,	$16,708.50	$16,708.50	
Structures,	9,919.86	9,919.86	
Water Supply Equipment,	58,555.87	58,555.87	
Pumping Station Equipment,	2,457.24	2,457.24	
Purification Equipment,	10,676.16	10,676.16	
Transmission Mains,	115,073.39	115,073.39	
Water Storage Equipment,	16,488.13	16,488.13	
Distribution Mains,	328,474.98	328,474.98	
Services,	61,159.81	59,185.74	$1,974.07
Hydrants,	29,532.31	29,532.31	
Meters,	38,174.51	36,610.71	1,563.80
Shop and Garage Equipment,	17,475.41	14,902.33	2,573.08
Office Equipment,	517.15	517.15	
Unfinished Construction,	1,189.80		1,189.80
Total Plant Assets,	$706,403.12	$699,102.37	$7,300.75
CURRENT ASSETS:			
Cash,	$23,196.56	$18,126.42	$5,070.14
Accounts Receivable, Water,	292.75	167.77	124.98
Accounts Receivable, Other,	1,778.43	1,111.95	666.48
Materials and Supplies,	4,591.48	4,043.47	548.01
Total Current Assets,	$29,859.22	$23,449.61	$6,409.61
PREPAID ACCOUNTS:			
Insurance,	$209.13	$175.68	$33.45
Taxes,	76.83	79.06	2.23*
Total Prepaid Accounts,	$285.96	$254.74	$31.22
Total Assets,	$736,548.30	$722,806.72	$13,741.58

LIABILITIES

	1947	1946	Increase or Decrease*
CAPITAL LIABILITIES:			
Municipal Investment,	$356,393.69	$354,208.69	$2,185.00
Water Construction Notes,	28,000.00	34,000.00	6,000.00*
Total Capital Liabilities,	$384,393.69	$388,208.69	$3,815.00*
Contributions in Aid of Construction,	$27,952.99	$27,952.99	
CURRENT LIABILITIES:			
Accounts Payable,	$120.78	$46.05	$74.73
ACCRUED LIABILITIES:			
Accrued Interest,	$20.00	$35.75	$15.75*
RESERVES:			
Depreciation,	$273,507.94	$263,803.46	$9,704.48
Profit and Loss,	50,552.90	42,759.78	7,793.12
Total Liabilities,	$736,548.30	$722,806.72	$13,741.58

EXHIBIT 2—STATEMENT OF OPERATIONS

REVENUES:			
Commercial Sales,		$34,614.72	
Industrial Sales,		3,769.30	
Hydrant Rentals,		180.00	
Merchandise Sales and Job Work, Net,		2,369.68	
Other Income,		148.65	
Total Revenues,			$41,082.35
OPERATING EXPENSES:			
Water Supply Expenses:			
Superintendence,	$300.00		
Water Supply Labor,	1,061.48		
Pumping Station Labor,	1,339.50		
Purification Labor,	1,522.81		
Miscellaneous Labor,	12.63		
Pumping Station Supplies and Expenses,	53.40		
Purification Supplies and Expenses,	340.07		
Power Purchased,	783.54		
Repairs to Water Supply Structures and Equipment,	358.86		
Total Water Supply Expenses,		$5,772.29	

DISTRIBUTION EXPENSES:			
Superintendence,	$1,596.00		
Labor,	4,798.97		
Meter Department Labor,	1,104.45		
Meter Department Supplies and Expenses,	4.75		
Other Supplies and Expenses,	1,478.43		
Repairs to Mains,	40.85		
Repairs to Services,	476.39		
Repairs to Hydrants,	555.54		
Repairs to Meters,	902.91		
Total Distribution Expenses,		$10,958.29	
OTHER EXPENSES:			
Salary,	$600.00		
General Office,	416.87		
Insurance,	328.83		
Shop Expense,	2,369.44		
Garage Expense,	1,355.12		
Taxes,	309.53		
Interest,	1,036.75		
Loss on Capital Assets,	33.32		
Total Other Expenses,		$6,449.86	
Total Operating Expenses,			$23,180.44
Net Profit before Depreciation,			$17,901.91
Depreciation,			10,108.79
Net Income for the Year,			$7,793.12

ROCHESTER WATER WORKS SYSTEM

Recapitulation to January 1, 1946

The water system consists of:

Four ponds having a submerged area of	197 acres
Amount of water in storage,	324,000,000 gallons
Gate Houses,	3
Distribution pipe system 4-inch to 16-inch pipe laid,	239,078 feet
Number of hydrants,	307
Number of services metered,	89%
Number of standpipes,	3
Number of pump stations,	2
Number of dams,	4
Chlorinating station,	1
Number of acres under reforestation,	52
Total plant assets,	$695,400.46

Brief History of the Rochester Water Works

by George D. Dame, Superintendent

For many years Rochester, New Hampshire, had a tough time trying to start a city water system. The first attempt was in the early "seventies" when articles were inserted in the warrants at various annual March meetings for the purpose of supplying the town with a public water system, but the proposals were always indefinitely postponed.

In 1877 the state legislature passed an "Act to Incorporate the Rochester Aqueduct and Water Company" and seven citizens were chosen as incorporators for the purpose of supplying the town with water.

At the annual meeting in 1882, $1,000.00 was appropriated for installing hydrants and laying mains on Mill and Main Streets, East Rochester, for fire purposes. After the installation was completed, the water was drawn from the river at Cocheco Mills and supplied to the hydrants through the company's force pump to which the main was previously connected.

In the early part of the year 1885 some of the incorporators of the Rochester Aqueduct and Water Company, and those who recognized the necessity and the public need of an abundant supply of water for domestic uses and for fire protection as well, began to push matters vigorously. After some difficulty they succeeded in securing the requisite subscriptions for stock. A board of six directors and a treasurer were elected.

Immediately the company began active operations. Marshall

M. Tidd of Boston was chosen consulting engineer and J. A. Farrington, resident engineer, with the present city engineer as assistant.

MORE SURVEYS MADE

A careful examination of the watersheds of Round Pond and Berry Brook showed that it was practical to divert both into the valley of the "Hart" Brook, construct a large reservoir there and thus utilize the entire contributing area of both—a surface of some six square miles which would provide ample water for the present and the probable future demands of our place.

The location selected for the dam across the "Hart" Brook Meadow was at a point where the valley divided itself into two branches, between which arose quite a prominence. This elevation extended a few feet above the required height of the dam, so that fully one-third the width of the valley was provided with a dam by nature.

DAM CONSTRUCTED

A dam, 28 feet in height, constructed at this point, is sufficient for furnishing a pondage of 54.3 acres. The maximum length of the reservoir is 4,200 feet and the maximum width is 900 feet, which gives a storage capacity of about 24,000,000 cubic feet.

The gate house which was constructed contained sluice or inlet gates for admission of the water from the reservoir, also screen and gates for control of the waste. Main pipes were provided at the intake.

The diversion of the Berry Brook from its natural course to the storage reservoir necessitated the construction of a small dam with gate chamber, sluice ways, etc. From the point of diversion of the brook the water was conducted to the reservoir through an open canal 1,900 feet in length.

PURCHASE AUTHORIZED

At the annual meeting March 11, 1890, a vote was passed that the selectmen be instructed to hire on notes of the town $200,000.00 for the purpose of supplying Rochester Village with an adequate supply of fresh water, and that Ezra Pray, James Farrington, Elias F. Smith, John W. Tebbetts and Albert Hayes be a committee to construct suitable water works with full power to purchase the present water works, if deemed advisable.

In the early part of 1891 an agreement was reached between the committee in behalf of the city and the Rochester Aqueduct and Water Company. In accordance with the agreement, hearings were held beginning May 12, at which evidence was introduced as to the value of the plant. The decision rendered by the referees was that the city should pay $118,000.00.

IMPROVEMENTS MADE

The name was changed to Rochester Water Company. Immediately after the completion of the purchase the committee

turned its attention to the needed improvements and extensions. Connection was made from Round Pond to the reservoir, after which extensions of the distribution system to East Rochester and Gonic were laid. Later a standpipe was erected at Adams Corner with a capacity of approximately 275,000 gallons.

The summary of the cost to January 1, 1892, is as follows:

Purchase of the Rochester Aqueduct and Water Co.	$118,000.00
Construction account for 1891	60,614.57
Maintenance, interest and general expense	8,601.33
Total	$187,215.90

In 1896 the pipe line from Round Pond to the reservoir was continued along the bottom of the reservoir, making direct connection at the gatehouse with the present supply main so that direct connection could be made with either pond and the distribution main.

FURTHER IMPROVEMENTS

The following are some of the many improvements that have been made to the water system from the early 1900's to the present.

In 1907 a new 16-inch main was laid from the dam at the reservoir to the city, a distance of 3.8 miles.

In 1924 extension of the water main was made from Main Street, East Rochester, over the bridge into South Lebanon, Me. Total main laid in South Lebanon, 4,205 feet, including six hydrants set.

In 1929 the Stevens Power Property, consisting of buildings and forty acres of land and water rights on Berry River in Farmington, was purchased.

In 1930 a new cement reinforced concrete dam was constructed to replace the wooden one, using the same location. The dam is 23.5 feet high and 265 feet long.

In 1934 a standpipe, capacity of 210,000 gallons, was constructed on Rochester Hill. This standpipe serves a part of the city that cannot be reached by gravity. A new pump station located at the base of the hill was built and two three-inch centrifugal pumps were installed to supply the standpipe with water.

In 1936 a standpipe, with a capacity of 63,000 gallons, was constructed on Salmon Falls Road and a small pump installed in a cement pit at Adams Corner to supply this standpipe.

In 1944 a completely equipped chlorinating station for the treatment of water used for domestic purposes was constructed over the transmission pipes just off Washington Street. Eighty-nine per cent of the services are metered and Empire meters used.

REPORT OF SUPERINTENDENT OF WATER WORKS

For the Year Ending December 31, 1946

To the Committee on Water Works:

Gentlemen:

The fifty-fifth annual report of the Water Department is herewith submitted.

The source of supply during the year: Reservoir.

Small Service Main Extensions

Chasse Street, 315 feet, 2-inch galvanized steel pipe.
Harding Street, 615 feet, 2-inch galvanized steel pipe.
Harrison Court, 214 feet, 2-inch galvanized steel pipe.
Pearl Street, East Rochester, 202 feet, 2-inch galvanized steel pipe.
Preston Street, 185 feet, 1¼-inch galvanized steel pipe.
Richardson Street, 252 feet, 2½-inch galvanized steel pipe.
Richardson Street, 505 feet, 2-inch galvanized steel pipe.
Washington Street, 120 feet, 2-inch galvanized steel pipe.

Service Department

New services laid in 1946	71
Services to date	2,753
Services relaid in 1946	23
Services turned on	64
Services shut off	48
Service leaks repaired	22
Main leaks repaired	2
Services thawed in Rochester	18
Services thawed in Somersworth	5
Services thawed in So. Lebanon, Me.	4
Services thawed in Wolfeboro	8
Services thawed in Berwick, Me.	1
Services thawed in Strafford	2
Services thawed in Brookfield	1
Services thawed in North Rochester	1
Culvert thawed for State Highway	1
Services repaired for Alton	2
Mains tapped for Alton	8
Mains tapped for Somersworth	1
Mains tapped for Milton	3
Mains tapped for Durham	1
Mains tapped for Meredith	1
Mains tapped for Dover	2
Cellars pumped out	3
Cellar pumped out in Farmington	1
Wells pumped out	14
Hydrants repaired	4

Hydrants painted	307

Number Hydrants Set in 1946

Total number of hydrants		307
Rochester	226	
East Rochester	43	
Gonic	32	
South Lebanon	6	

All hydrants were inspected during the year and necessary repairs made. Wet hydrants were treated during the winter to prevent freezing.

Meter Department

New meters set in 1946	25
Meters in use in 1946	2,553
Meters removed in 1946	136
Meters reset in 1946	147

Meters in use in 1946

Inches	⅝	¾	1	1¼	1½	2	3	4	6	8
Gamon	6									
Gem					1			2	2	1
Hersey	16									
Buffalo			2							
Lambert	384	33	6		1	2				
King Vertical	2	1								
New American	1		1							
King			1							
Trident	443	61	28		6	4				
Arctic	22	25	1		2		2			
Empire	1038	190	110							
Keystone				2	1	2	1			
Crown			12	19						
Watch Dog	5									
Nash K	70	2	13							
Federal			16		2					
Nilo							1			
Imo	13									
	2000	312	190	21	13	8	4	2	2	1

General Maintenance

F. M. check valves on mills where river water is used were inspected twice during 1946.

Regular inspections of water supply were made to keep the water storage system in the best possible condition at all times. Samples of water from the system were sent frequently to the State Laboratory of Hygiene for analysis. Their reports on the quality of water have been very satisfactory.

Buildings at Tufts Pond have been painted. Bushes over pipe lines and at dam have been cut.

Several test borings have been made for the purpose of selecting a location for the construction of a gravel wall well. Several places are under consideration and work will be started on well as soon as conditions are favorable.

Respectfully submitted,

GEORGE D. DAME,
Superintendent.

REPORT OF SUPERINTENDENT OF SEWERS

For the Year Ending December 31, 1946

To the Committee on Sewers:

Gentlemen: The annual report of the Sewer Department is herewith submitted:

Number of permits given to do plumbing in 1946 .	29
Number of new connections in 1946	38
Number of connections to date	2,346
Number of connections cleaned in 1946	35

Main Extension in 1946

Harrison Court, 213 feet of 6-inch Akron pipe, 2 manholes.

Respectfully submitted,

GEORGE D. DAME,
Superintendent.

REPORT OF CITY MARSHAL

To the Honorable Mayor and City Council:

Gentlemen: I have the honor to submit for your consideration the following report of the activities of the Rochester Police Department for the year ending December 31, 1946.

SUMMARY OF ARRESTS

Criminal

Abusive and derisive language	1
Assault	11
Assault with intent to rape	1
Accessory to larceny	2
Attempt to rescue prisoner	1
A. W. O. L., U. S. Army	5
A. W. O. L., U. S. Navy	1
Bastardy	2
Bigamy	1
Brawl and tumult	4
Breaking, entering and larceny	3
Carrying a concealed weapon	1
Contempt of court	1
Drunk and disturbing the peace	218
Escaped from the House of Correction	2
Escaped from the State Hospital	1
False alarm of fire	3
Indecent exposure	1
Idle person	1
Illegal trapping	2
Larceny	16
Larceny of automobile	3
Larceny by check	1
Lewd and lascivious cohabitation	3
Lewd and lascivious behaviour	4
Non-support	9
Neglect of children	1
Malicious destruction of property	2
Plumbing without a license	2
Statutory rape	1
Suspicious person	1
Selling adulterated ice cream	1
Transporting deer out of season	3
Vagrant	2
Violation of probation	3
Total number of criminal arrests	314

MOTOR VEHICLE ARRESTS

Allowing an improper person to operate a motor vehicle	3
Driving while under the influence	23

Failing to keep to the right	3
Inadequate brakes	6
Improper parking	1
Leaving the scene of an accident	2
Operating without a license	13
Operating after license had been revoked	2
Operating an uninspected motor vehicle	8
Reckless driving	7
Reckless driving, death resulting	2
Refusing to stop for an officer	3
Making a false statement to obtain a license	1
Speeding	31
Total number of motor vehicle arrests	105
Whole number of arrests	419

Arrests were made by:

Rochester Police Department	365
Strafford County Sheriff	6
State Police	32
Motor Vehicle Department	5
Fish and Game Department	5
Milton police	6
Total	419

Disposition of Arrests

Appealed	1
Continued for sentence, or continued for sentence on payment of costs	23
Committed to the House of Correction, exclusive of those committed on an old mittimus	18
Complaint dismissed	2
Bail forfeited	4
Bound over to Superior Court	11
Fine and costs suspended	3
Found not guilty	2
Paid fine and costs	170
Paid costs and received suspended sentence	51
Nol prossed	11
Total number brought before Municipal Court	296
Released without trial after safekeeping	100
Turned over to other departments	15
Delivered to Veterans Administration Hospital	1
Committed to State Hospital	1
Delivered to U. S. Army authorities	4
Delivered to U. S. Navy authorities	1
Released on order of U. S. Army	1
Total number of arrests disposed of	419

Arrests are classified as:

Male	405
Female	14

Juvenile complaints entered and not classified as criminal arrests	22
Miscellaneous Activities and Data	
Aids rendered (payroll escorts, etc.)	129
Animals disposed of	36
Aids to other departments (sheriff, state police, etc.)	168
Accidents investigated involving injury or $25.00 damage	176
Accidents investigated involving less than $25.00 damage	47
Deaths occurring as result of accidents	3
Buildings checked and found unlocked at nightime	253
Total complaints answered	1,846
Total number of lodgers	374
Number of parking tags issued	893
Number of parking tags issued for second offense	43
Total parking tags issued	936
Money received for parking violations	$43.00

The following comparisons are submitted to indicate the increase in the volume of arrests and other activities since the conclusion of the recent war.

	1945	1946	Increase
Total arrests (criminal)	209	314	50%
Total arrests (motor vehicle)	27	105	Ap. 300%
Court receipts (gross)	$1,491.16	$4,808.47	Over 200%

I would like at this time to express my sincere appreciation to His Honor the Mayor, the members of the Police Committee and the City Council for the very fine cooperation and assistance rendered to us during the past year. I also wish to extend my thanks to the other members of the police department for their loyalty and devotion to duty, and to the various other Municipal, County and State departments for their interest and assistance with the problems of this department during the year just ended.

Many of our neighboring cities and towns have recognized an increase in the amount of highway traffic during the past year, and a number of them are making plans to care for this increase, or have a plan already in operation to care for this increase in traffic. Our City is also confronted with a problem regarding this same situation, and although we have a plan in the process of being developed, in regard to additional parking space, I do believe that we should have a survey made of our business area, relative to the installation of traffic lights or what other safety devices a traffic engineer might recommend. Several cities of this State have installed parking meters during the past year, and to date report very satisfactory results, and although parking meters are something new to this section of the country, the apparent successful operation in other communities of these machines might be worthy of your study and consideration.

Respectfully submitted,

THOMAS K. REDDEN,
City Marshal.

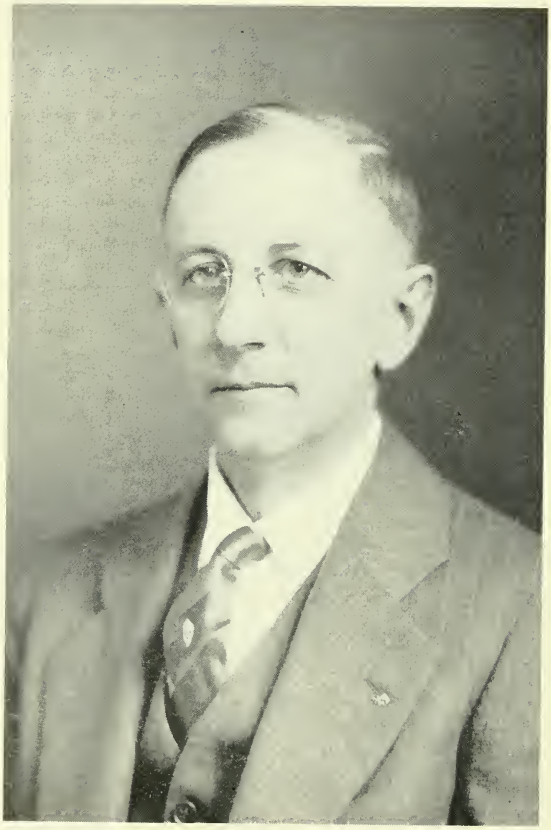

GUY SMART

IN MEMORIAM

GUY SMART

March 15, 1888 — October 9, 1946

City Solicitor

A Faithful and Conscientious Public Servant.

REPORT OF CLERK OF MUNICIPAL COURT

To the Honorable Mayor and City Council, Rochester, N. H.:

I herewith submit a statement of the condition of the finances of the Rochester Municipal Court as of December 31, 1946.

RECEIPTS

Cash on hand January 1, 1946	$98.99	
Bank balance January 1, 1946	45.97	
Received from fines and fees	4,616.04	
Received from sale of civil writs, entry fees and executions	47.47	
		$4,808.47

DISBURSEMENTS

Paid City Treasurer	$1,500.00	
Motor Vehicle Department	2,003.77	
Witnesses and other fees	343.28	
Printing, supplies and stenographic hire	172.15	
Fish and Game Department	238.34	
Associate justices	463.00	
Bank check charges	5.01	
Cash on hand December 31, 1946	62.95	
Bank balance December 31, 1946	19.97	
		$4,808.47

Number of Criminal Cases

Complaints filed as follows:		
Local Police Department	246	
State and County	52	
		298
Civil cases	70	
Juvenile	22	
		92
Total number of cases		390

WALTER C. LAGOTTE,
Clerk.

This is to certify that I have examined the accounts of Walter C. Lagotte, Clerk of the Municipal Court of Rochester, for the year ending December 31, 1946, and I find them as set forth in the above statement with all the payments to the Treasurer and otherwise properly receipted for, together with a cash balance on hand of $62.95 and checking balance of $19.97.

LEONARD C. HARDWICK,
Special Justice.

REPORT OF SEALER OF WEIGHTS AND MEASURES

To the Honorable Mayor and City Council, Rochester, N. H.:

Gentlemen: I herewith submit my report for the year ending December 31, 1946.

I have inspected the scales at stores, shoe shops, grain mills, laundries, hospital, and the Boston & Maine freight, baggage and express scales. Also I inspected those of farmers, poultry dealers, junk dealers and ice and coal dealers.

All gasoline pumps have been inspected and sealed. Also measured wood dealers' trucks.

Respectfully submitted,

JAMES B. CALLAHAN,
Sealer of Weights and Measures.

REPORT OF CHIEF ENGINEER OF FIRE DEPARTMENT

To the Honorable Mayor and City Council of the City of Rochester:

Gentlemen: In rendering my report of the Fire Department for the year ending December 31, 1946, I would state that we have been very fortunate in not having many serious fires, but we may not always be so fortunate, therefore it stands us in hand to be prepared for whatever emergency may arise by having up-to-date equipment.

I will take this opportunity to recommend that the City purchase a new 750-gallon pumping engine this year.

There were 333 alarms in the City of Rochester which consisted of 29 box alarms, 301 still alarms, 3 engineer calls, of which there were 19 brush fires, 19 car fires, 16 ambulance calls, 10 out of town calls, 29 calls in East Rochester, 22 calls in Gonic.

There were three false alarms in the City proper and nine false alarms in East Rochester.

The estimated value of buildings damaged by fire:

Estimated value of buildings	$176,300.00
Insurance on same	269,300.00
Insurance paid	31,929.20
Estimated value of contents	278,150.00
Insurance on same	357,450.00
Insurance paid	10,476.43

At this time I wish to express my appreciation to His Honor, the Mayor, Members of the City Council, Committee on Fire Department, the Police Department, the Board of Deputies, and members of the department, and to all other persons who have rendered us help throughout the year.

Respectfully submitted,

RALPH G. SEAVEY,
Chief Engineer.

REPORT OF BOARD OF HEALTH

To the Honorable Mayor and City Council of the City of Rochester:

We hereby submit our report for the year ending December 31, 1946:

Number of infectious or contagious diseases reported:

Scarlet fever	90
Measles	244
Chicken pox	42
Whooping cough	20
Mumps	37
Tuberculosis	4
Scabies	17
Impetigo	23
Pediculosis (lice)	39
Spinal meningitis (2 deaths)	2
Undulant fever	2
Diphtheria	3
Poliomyelitis	12

Three diphtheria clinics—76 attended.
Three tuberculosis clinics—90 attended.
Three whooping cough clinics—87 attended.
Mental hygiene clinics—103 attended.
Obstetrical clinics—79 attended.

Whole number of deaths all causes excluding stillbirths	179
Number stillbirths	21
Number of deaths from cancer (over 18%)	33
Number of deaths from tuberculosis	3
Death rate per 1,000 population	14.9

We wish to call attention to the fact that cancer is the cause of too many deaths. Early treatment is the answer.

The death rate of 14.9 per 1,000 is not the true death rate of the City as a whole, as many out of town people are brought to our hospital in a moribund condition.

Respectfully submitted,

CHARLES E. MOORS, M. D.,
FORREST L. KEAY, M. D.,
CHARLES E. GOODWIN, Health Officer,
Board of Health.

REPORT OF OVERSEER OF POOR

To the Honorable Mayor and City Council of the City of Rochester:

The following list shows the names and the amount of direct relief furnished each applicant by the City of Rochester for the year ending December 31, 1946:

Mrs. Clifford Bilodeau		$336.77
Alice Brock		238.36
Edna Foss		140.00
Mrs. Thomas Cullen		30.00
Mrs. Frank Hoyt		88.00
Mrs. John Demeritt		122.00
Hattie Couture		184.91
Wilfred Doyon		7.00
Mary Robichaud		247.50
Joseph Lambert		189.00
Minnie V. Clark		26.73
Philip Demeritt		144.00
Dolan E. Downs		625.99
Roger McAllister		97.75
Mrs. Louis Downing		9.00
Hazel M. Gleason		20.00
William J. Parent		119.75
John E. Durgin		171.00
Total amount for City poor		$2,797.76
Board and care cases—children:		
Bonita Brazeau	$240.00	
Richard and Kenneth Bernier	765.00	
June, Ronald and Sally Deveau	305.50	
Anita and Gladys Thibeault	510.63	
Beatrice Hurd	169.00	
Jacqueline Morin	295.00	
Dorothy Howard	240.00	
Carol Cummiskey	323.00	
Samuel Rogers	4.00	
Total amount		$2,852.13
Board and care—adults:		
Albert Turmelle	$114.25	
Charles Page	88.00	
George Carroll	141.50	
Mary Gilbert	273.00	
Horace Glidden	365.00	
Margaret Holt	416.98	
Mary Amory	178.00	
Eugene Authier	88.85	
Total amount		$1,665.58
Total amount for soldier's aid		139.44

Office administration, telephone and office supplies		1,145.43
Total amount written		$8,600.34
Amount returned on direct relief:		
Mrs. Frances Henderson	$295.05	
George H. Bowen	20.45	
Martha Deveau	326.00	
Grace Garland account	60.00	
Cloth	10.70	
Total refund		$712.20
Net amount written for direct relief, board and care children, adults, soldier's aid and office administration		$7,888.14
Amount of appropriation		9,100.00
Balance unexpended		$1,211.86
Amount paid 25% of Old Age Assistance		$12,851.60
Amount recovered on Old Age Assistance:		
Ida Grogan	$38.30	
Ursula Jones	56.61	
Nettie Saywood	49.94	
George Matthews	62.75	
Napoleon Forgues	162.86	
Total refund		$370.46
Net amount paid		$12,481.14
Amount appropriated for Old Age Assistance		13,000.00
Balance unexpended		$518.86
Total unexpended balance		$1,730.72

Respectfully submitted,

FORREST L. KEAY, M. D.,
Overseer of Poor.

AUDITOR'S REPORT

This is to certify that the accounts of the City of Rochester, for the year 1946, including the accounts of the School Department, the Student Activity, and the Cafeteria Account, have been examined and approved.

J. S. TRIPP,
For the Finance Committee.

REPORT OF THE TRUSTEES OF THE ROCHESTER PUBLIC LIBRARY

1946

ROCHESTER PUBLIC LIBRARY TRUSTEES

C. WESLEY LYONS, *ex-officio*

J. STACY TRIPP,	Term expires 1946
JOEL W. MCCRILLIS,	Term expires 1946
CHARLES W. VARNEY, JR.	Term expires 1947
ROBERT P. WILSON,	Term expires 1947
HENRY J. GRONDIN,	Term expires 1948
J. LEVI MEADER,	Term expires 1948

TREASURER

FRANK E. HUSSEY

LIBRARIAN

E. VELMA FOSS

ASSISTANT LIBRARIAN

M. FELICE BARIL

CHILDREN'S LIBRARIAN

MARY P. EVANS

ASSISTANTS

CHARLOTTE B. SCOTT — HELEN E. BERRY

MAUDE B. PLACE

PART-TIME ASSISTANTS

FLORENCE SEAVEY — PATRICIA PALMER

GLADYS C. BICKFORD

AGENCIES

MARJORIE W. STEADMAN — East Rochester

LELA MEADER — Gonic

STATIONS

AMY HUTCHINSON — Gafney Home for the Aged

To the Honorable Mayor and City Council:

Gentlemen: At a meeting of the trustees of the Rochester Public Library, December 23, 1946, it was voted that the reports of the secretary, librarian and treasurer be presented to the city council as the annual report of the trustees for the year 1946.

J. STACY TRIPP,
Secretary.

REPORT OF LIBRARIAN

To the Board of Trustees of the Rochester Public Library:

Gentlemen: The fifty-third annual report of the library for the year ending December 31, 1946, is herewith submitted.

CIRCULATION

Perhaps no department reflects the value of the library to the residents of the city and its surrounding towns more than the delivery desk for here we have the statistics of the circulation. Total number of books borrowed for the year is 64,938, and of this number 45,260 were charged at the main desk. The increase over last year is 625 and although slight it is gratifying, for every effort has been made by the attendants to satisfy the many tastes of the readers and make selections for them if doubtful of a choice. And this is a risk for any library worker with the present flavor of the majority of post-war books. This brings the circulation per capita to 5.4 and per registered borrower to 21.7.

READING ROOM

The number of readers counted during the year also shows an increase, 1,055 over the total of last year. This room during the year had a complete transformation of book stock. All the bound volumes of periodicals except those of the last ten years were transferred to the permanent files in the basement for reference use and 1,200 books from the stack room were selected and placed on the shelves, arranged according to what we considered subject appeal to the readers. For the most part these books are non-fiction and cover twenty-eight subjects, each shelf being labeled for ready selection. But we also gave a thought to that ever increasing number of mystery story fans and devoted six sections to popular stories of that nature, as well as six sections of western stories and three of historical romances. This change has greatly supplemented the regular display of seven-day books, novels and new non-fiction which have been on the shelves in the delivery room. There are now seventy-six paid subscriptions to the most popular periodicals and newspapers and sixty-nine gift and complimentary subscriptions, these issues being placed on the tables and racks in this room during the first hour after opening each day. The many favorable comments from the readers have made the countless over-time, unpaid hours work of the librarian and two assistants seem worth while.

REFERENCE ROOM

Although this room provides only eight seating places at the table, 2,040 students have been counted here and 539 reference questions requiring individual help have been handled. The various reference and hand-books are as up-to-date as the budget permits. The interest from the eight funds has made it

possible to buy a new dictionary, "Who's Who" and four volumes of "Current Biography"; all expensive material. At the beginning of the year we pledged ourselves to help the returning veterans by providing all material possible for the small library to answer their questions and supply their needs. Two of the latest and best guides to schools purchased have been constantly used and the 150 professional and industrial monographs have served to give the background for that increasing change of trade or employment. But with all foresight we could not cope with the variety of queries, from the management of the night club to the sexing of chickens, and forty-five books have been borrowed from the State Library. This service is appreciated by the library worker as well as by the public for the books are understandingly selected, promptly sent and may be kept for a month with the only requirement the payment of postage one way and prompt return on the date due. The work with the school students in this room is always inspiring and wish it were possible to distinguish the number using the room but adult as well as school student share the same reference room. A refresher course in reference work held in Concord in June by Miss Wickersham of the Springfield City Library Association was attended by the librarian and assistant librarian.

CHILDREN'S ROOM

During the year 249 volumes have been purchased for this room and their selection and distribution are of the utmost importance. The librarian in charge is fully aware of the responsibility to Rochester's future citizens and spares no time or thought when helping the young folks to find "a story about a deer" or to locate that book which "Dad said he read about the poor boy who became famous." The born reader from this department can select his own books but there are countless children whose tastes must be developed with much mind reading by the librarian. National Dog Week was observed with all dog books placed on special tables for borrowing and a display of miniature dogs which delighted the children—and some adults. One hundred new books were on a preview table for New Book Week and on the last day were ready for circulation. Perhaps our greatest demand during the year has been for preprimers, primers and first year readers, reflecting, we hope, a larger number of real lovers of reading to follow.

FILES

A twelve-drawer, legal size, oak file was delivered in September, ordered the previous November and worth waiting for. This is to be used as an information file of all pamphlet material, clippings, authors and maps and will supplement the book material in the reference work. On current topics the only material is often brought out in pamphlet form, sometimes a year or more elapsing before that information is formulated into books. And today more than ever, with the United Nations, Security Council, etc., such information is invaluable and must be readily available. A steel file of the same size is needed in the basement for pictures. Four hundred twenty-six pic-

tures circulated during the year and much work should be done in this department the coming year.

RECORDS

In January a small safe was bought for the office and for a short time will provide necessary protection for the records of the Board of Trustees, records of expenditures and accession books. The amount of bookkeeping involved in the ordering of 939 books and the accessioning and shelf-listing of the 1,110 books added, and the record of expenditures in the various departments is a full time job. Once our appropriation was allowed for the year and our budget adopted we determined to follow it scrupulously, and the balance shown in the financial report is the amount allotted at the beginning of the year for the refinishing of two basement rooms and furniture for the staff room. It was voted by the Board that both items be deferred until such time as prices and qualities reach a more normal level. Therefore such balance will be carried forward for the purpose intended.

AGENCIES

East Rochester, in charge of Miss Steadman, has circulated 1,678 Rochester books, and Gonic, in charge of Mrs. Meader, gave out 1,639 books to June 1st. At that time, after five successful years in charge, Mrs. Meader felt compelled to resign and since that time no agency in Gonic has been maintained. Thirty-five books each month are sent to the Gafney Home for the Aged and Mrs. Hutchinson reports that they are very much enjoyed.

DISPLAYS AND EXHIBITS

The library has been more interesting because of the many displays and exhibits during the year. Those arranged by the library have been noted in the local papers and will only speak at this time of those loaned by friends of the library. The display of forty-four photographs of the signing of the Japanese surrender loaned by Richard Cooper; the art exhibit by George Scott, watercolor and oil paintings of French and English rural scenes; and the display of winning photographs from "Camera" arranged by Mr. Lennon and Mr. Nelson.

GIFTS

We have attempted to convey our appreciation personally for the many fine gifts this year and at this time we wish to publicly thank you. The list of same is on file at the library and the statistical report again gives the figures.

STAFF

Our work schedule has been severely hampered during the entire year with absenteeism, leaves of absence and resignations. The long lapses between resignations and replacements have been a mental as well as physical strain on the remaining staff members but through their loyalty to the public, their cooperation with the librarian and their willingness to work hours of

over-time with no remuneration we have not curtailed in our service to the readers.

Resignations:

Hazel L. Davis, March 15, 1946
Florence Seavey, September 3, 1946
Patricia Palmer, November 5, 1946

Appointments:

Maude B. Place, April 29, 1946
Gladys C. Bickford, vacation assistant, June 3, 1946
Patricia Palmer, August 19, 1946

To attempt to teach three untrained, inexperienced workers during a period of nine months to some degree of efficiency is a serious problem and a minimum of reflection will enlighten anyone on this important matter. Operating a library is much more complex than merely stamping cards and loaning books. It is an exact science and it also means, in this particular library, trying to impart a working knowledge of 41,928 books.

CONCLUSION

To the members of the Board of Trustees I am indebted for their understanding of our problems, their advice and counsel. To the members of the staff I wish to express deep appreciation for extraordinary work under difficult conditions.

Respectfully submitted,

E. VELMA FOSS,
Librarian.

December 23, 1946.

STATISTICAL REPORT FOR THE YEAR 1946

Population served (1940 census)		12,012
Number of days open during the year		302
Closed all legal holidays and Sundays.		
Hours of opening:		
Week-days, 2:00 to 8:00 P. M., excepting Saturdays, 2:00 to 9:00 P. M.		

BOOKS

Volumes in library January 1, 1946		41,374
Acquired during 1946:		
By purchase	939	
By gift	171	
Total additions		1,110
		42,484
Withdrawn during 1946:		
Worn out	155	
Obsolete	385	

Lost or destroyed by patrons	15	
Destroyed at East Rochester agency .	1	
Total withdrawals		556
Books in library January 1, 1947		41,928
Unaccessioned volumes in Franklin McDuffee Room		1,836

PERIODICALS

Magazines and Newspapers:		
Library subscriptions placed for 1946	76	
Gift and complimentary subscriptions .	69	
Total periodicals for year		145

REGISTRATION

Borrowers registered during year including 51 out-of-town subscribers		727
Borrowers registered during year including 51 out-of-town subscribers		727
Total number of borrowers		2,987

CIRCULATION

From the main library:		
Adult	45,260	
Children's	16,361	
Total from main library		61,621
Through East Rochester agency	1,678	
Through Gonic agency	1,639	
Total through agencies		3,317
Total circulation for year		64,938
Circulation per capita		5.4
Circulation per registered borrower		21.7

Circulation by Classes

	Main Library	East Rochester	Gonic	Total
Fiction	32,210	1,264	316	33,790
Juvenile	12,736	366	1,053	14,155
Biography	2,069	6	12	2,087
Periodicals	6,013		226	6,239
General Works	407	1		408
Philosophy	192	1		193
Religion	294		6	300
Sociology	790	7	3	800
Philology	70			70
Science	539		5	544
Useful Arts	1,231	6	1	1,238
Fine Arts	1,071	8	5	1,084
Literature	1,167	4	2	1,173
History	2,832	15	10	2,857
Total	61,621	1,678	1,639	64,938

Number of books, periodicals and pamphlets charged for use in the library	2,083
Number of pictures circulated	426
Number of volumes issued to teachers for school work	781
Number of volumes used by students for required reading	1,100

READERS

Number of readers and students counted:		
Adult	7,923	
Children	3,889	
Total for year		11,812

WORK

Number of volumes:	
Selected and purchased	939
Classified and catalogued	1,110
Rebound	100
Repaired at library	16,706
Selected and prepared for agencies	1,658
Notices sent for overdue books	698
Books sent for by messenger	5
Books and pamphlets borrowed from State Library	45
Reserve postals sent	2,205
Periodicals and pamphlets filed	3,514
Volumes transferred to basement	919
Catalogue cards made or revised (approximately)	8,900
Books re-catalogued	1,709

GIFTS

60 volumes, 291 pamphlets, 172 periodicals, 69 subscriptions, 1 map, 10 pictures, 2 framed pictures, 3 document reproductions, 1 sheet music, $5.00, flowers and printing.

FINANCIAL REPORT FOR 1946

Amount of money on hand January 1, 1946	$25.53
Received from Rochester Woman's Club	17.00
Received from Mary G. Worthley	5.00
Received from fines and other sources	1,000.33
	$1,047.86
Turned over to city treasurer	$960.00
Balance on hand	87.86
	$1,047.86

Respectfully submitted,

E. VELMA FOSS,
Librarian.

December 23, 1946.

BEQUESTS

John McDuffee Annex Fund	$5,000.00
Samuel D. Felker Fund	5,000.00
Charles and Aroline Greenfield Fund	5,000.00
John Greenfield Fund	5,000.00
John Hanscam Fund	5,000.00
Jennie Farrington Annex Fund	1,000.00
Sarah E. Varney Fund	1,000.00
Olive Maria Woodward Fund	199.42
	$27,199.42

PUBLIC LIBRARY RECEIPTS

Balance January 1, 1946	$778.62
City of Rochester, appropriation	10,700.00
Interest on invested funds	675.00
E. Velma Foss, fines and sundry receipts	960.00
	$13,113.62

EXPENDITURES

Books	$1,887.01
Periodicals	310.72
Binding	97.71
Printing, supplies, incidentals	436.63
Furniture and repairs	354.08
Lighting and supplies	289.82
Telephone	38.25
Insurance	54.28
Fuel	376.79
Expenses of Gonic agency	145.00
Salaries	8,453.66
Balance on hand	669.67
	$13,113.62

F. E. HUSSEY,
Treasurer.

I have examined the receipts and expenditures of the financial reports of the librarian, E. Velma Foss, and the treasurer, Frank E. Hussey. I find them correctly cast and properly vouched.

J. STACY TRIPP,
Secretary of the Board of Trustees.

Rochester, N. H., December 23, 1946.

Annual Report of the

SCHOOL BOARD OF THE CITY OF ROCHESTER

For the Year Ending December 31, 1946

School Board—City of Rochester

As Organized for 1946

Chairman, HON. C. WESLEY LYONS

Ward One—Ralph H. Harrison, Robert P. Wilson.
Ward Two—A. Clifford Mortimer, Bernard Grassie.
Ward Three—Sumner W. Watson, Eugene Cartier.
Ward Four—Richard Larochelle, Leo E. Beaudoin.
Ward Five—Victor Cardosi, Robert D. Marsh.
Ward Six—Norman J. Raitt, Charles P. Daley.

STANDING COMMITTEES, 1946

Finance—Mayor, Watson, Marsh.
Teachers and Salaries—Daley, Cardosi, Mortimer, Beaudoin, Wilson.
Studies, Textbooks and Supplies—Mortimer, Daley, Larochelle.
Schoolhouses and Grounds—Marsh, Raitt, Harrison.
Transportation—Cardosi, Grassie, Beaudoin.
Vocational Training—Raitt, Harrison, Cartier.

School Board—City of Rochester

As Organized for 1947

Chairman, HON. C. WESLEY LYONS

Ward One—Robert P. Wilson, Norman L. Bickford.
Ward Two—Bernard Grassie, A. Clifford Mortimer.
Ward Three—Eugene Cartier, Mary A. Hamel.
Ward Four—Leo E. Beaudoin, Richard P. Larochelle.
Ward Five—Robert D. Marsh, Albert C. Hervey.
Ward Six—Charles P. Daley, J. Hervey Edgerly.

STANDING COMMITTEES, 1947

Finance—Mayor, Marsh, Beaudoin.
Teachers and Salaries—Marsh, Mortimer, Hervey, Bickford, Larochelle.
Studies, Textbooks and Supplies—Mortimer, Wilson, Hervey.
Schoolhouses and Grounds—Edgerly, Bickford, Beaudoin.
Transportation—Grassie, Daley, Hamel.
Vocational Training—Wilson, Grassie, Cartier.

SUPERINTENDENT OF SCHOOLS AND SECRETARY TO THE BOARD

Harold T. Rand

Office at City Building. Office Hours: 4:00 to 5:00 P. M. on school days. Residence, 3 Brook Street.

SECRETARY TO THE SUPERINTENDENT OF SCHOOLS

Myrtle L. Cheney

Office Hours: 8:00 to 11:30 A. M., 1:00 to 5:00 P. M. on school days.

ATTENDANCE OFFICER

C. Edward Goodwin

REPORT OF SUPERINTENDENT OF SCHOOLS

To the Rochester School Board:

I hereby submit my fourth annual report as superintendent of the Rochester schools, this being the fifty-fifth in the series of such reports. In it I have attempted to cover those matters concerning the Rochester schools which are of general public interest. Appended are the reports of the headmaster of Spaulding High School and the school nurse.

POST-WAR PROBLEMS

In this post-war period in which we find ourselves a number of perplexing problems face us in our administration of the Rochester schools. While it is true that they are similar to those facing boards of education throughout the nation, this fact does not make them any less significant to us. One, and probably the most pressing of these, is the difficulty of properly staffing our schools, since upon such staffing depends the quality of the educational offering which we provide for our children. The solution of this problem is dependent upon the willingness of our people: first, to pay sufficient salaries to teachers to insure that able young people will train for the profession; second, to give to teaching the social prestige and respect which is its due. Locally, we must do our fair part in the solution of this problem if we are to avoid the very real dangers inherent in education by incompetents.

Another of the problems confronting us is in the field of school finance, being closely allied to the first as teachers' salaries are the major item in any school budget. School costs have mounted rapidly in the past year. Teachers' salaries have increased to some extent, and will probably increase sharply in the coming year. With the passing of the O. P. A. costs of school supplies, textbooks, and items of new equipment have risen to new highs. The cost of maintenance and repairs has shown a proportionate increase. If we are to continue to maintain our schools at a reasonable standard, we must expect to increase our financial support of them by a considerable amount either through an increase in the local property tax rate or by means of an increase in state taxes to be siphoned back to the community.

Another problem which has become surprisingly important concerns high school athletics. Granted the value of competitive athletics to growing boys, the support given to and the interest shown in the high school teams by the general public is perplexing and somewhat embarrassing to those entrusted with the education of these young people. It is necessary for us to recognize that athletics must play a subordinate part in any

sound plan of education. Well coached teams which win a reasonable number of their games contribute greatly to school morale and afford a thrilling experience to the few fortunate enough to play, and to the many who have the opportunity to watch. In so far as the student body in general is concerned, however, it must be realized that a sound academic and vocational program plus a well rounded program of physical education far exceeds in educational value the competitive interscholastic program. Let us, as adults in the community responsible for the education of the young people, maintain a rational attitude toward high school athletics.

SCHOOL PERSONNEL

While there was little change in the elementary school enrollment of the Rochester public schools in September of 1946 compared with those of the same month in 1945, the enrollment at Spaulding High School showed a marked increase. On the opening day of school 922 pupils, one less than on the opening day in 1945, were registered, but this number soon increased to 987 including 972 pupils in grades seven through twelve and fifteen post-graduate students. Among this number were twenty-eight veterans, who, it is gratifying to note, have attacked their school work with a seriousness of purpose which does them credit. In order to accommodate the large enrollment it has been necessary to make double use of the special rooms at the school, and to use two rooms for classrooms which were designed for conference rooms.

Comparative enrollment statistics follow:

	1945	1946
High,	923	922
Allen,	153	141
School Street,	162	166
Maple Street,	147	169
Gonic,	118	110
East Rochester,	187	178
	1,690	1,686

The school census returns for 1946 follows:

Number children, 5-16, boys, 1,073; girls, 1,008, total ..	2,081
Number children, 5-16, not in school	90
Number children, 5-16, in school	1,991
Number children registered in public schools, 5-16	1,402
Number children in parochial schools, 5-16	684

Twenty-five changes were made in the teaching staff of the Rochester schools during 1946. Since we have a total of but sixty-nine teachers on our faculties, these figures emphasize the critical condition existing in the teaching field and point to the necessity of our taking steps to insure the retention in our system of a reasonable percentage of our teaching force. It is quite obvious that the maintenance of desirable educational standards in our schools can hardly be expected if such a turnover in teaching personnel continues. In this respect it should

also be noted that seven members of our high school teaching staff are certified only by means of "War Emergency" permits.

A continued interest in professional growth has been evidenced by members of the Rochester teaching staff. During the year a considerable number of Rochester teachers were enrolled in a Harvard-Boston University extension course "Teaching Skills in the Elementary Grades," offered through the joint efforts of the superintendents of the Portsmouth, Dover, and Rochester schools. Mr. Cotton and I attended Saturday courses at Harvard University Graduate School of Education, and five teachers attended summer sessions.

A list of teachers who have left the Rochester system since January 1, 1946, and a list of their replacements follow:

Name	School	Concluded Duties	Subjects or Grades
Janet B. Jacobs	High	January 11	English
Barbara A. Boudreau	School St.	January 11	Grade 6
John Wellander	High	February 1	Machine Shop
Ruthe Lundgren	E. Rochester	March 8	Grade 5
Rufus Bly	High	April 19	Shop Grs. 7-8
Victor H. Smith	High	April 19	Science, Grs. 7-8
Linda M. Allen	Gonic	April 19	Grade 6
Charles W. Kaufman	High	May 10	Science, Grs. 7-8
Janet B. Jacobs	School St.	May 17	Grade 6
Blanche Bean	School St.	June 14	Grade 1
Evelyn O. Guy	E. Rochester	June 14	Grade 4
Eva Johnson	Gonic	June 14	Grades 2-3
Grace M. Meader	Gonic	June 14	Grade 1
Ruth E. Stearns		June 14	Opportunity teacher
Blanche S. Young	Maple St.	June 14	Grade 5
Barbara A. Balch		June 21	Music Supervisor
Ralph E. Meacham	High	June 21	Chemistry
William Robbins	High	June 21	Science, Grs. 7-8
Theodore Ayer	High	August 12	Physics
G. Elaine Mahoney (Lv. of Abs.)	E. Rochester	August 27	Grade 1
Robert S. Barney	High	October 18	English
Maude W. Palmer	High	November 8	Commercial
Beatrice N. Cornish (Lv. of Abs.)	High	December 13	Latin, English
John G. Doukas	High	December 13	Physics, Civics

ENTERED

Robert S. Barney	High	January 14	English
Janet B. Jacobs (transferred)	School St.	February 4	Grade 6
Barbara A. Balch		January 14	Music Supervisor
Carl Bartlett	High	February 25	Machine Shop
Margaret Davenport	E. Rochester	March 11	Grade 5
Charles Beard	High	April 29	Shop, Grs. 7-8

William Robbins	High	April 29	Science, Grs. 7-8
Helen G. MacLeod	Gonic	April 29	Grade 6
John Palmer (Sub)	High	May 13	Science, Grs. 7-8
Winnifred Cotton (Sub)	School St.	May 20	Grade 6
Harry W. Arnold	High	Sept. 4	Elec., Mech. Draw.
Helene Blanchard	School St.	Sept. 4	Grade 1
Doris Buswell		Sept. 4	Music Supervisor
Arline Daley	E. Rochester	Sept. 4	Grade 4
John G. Doukas	High	Sept. 4	Physics, Civics
Walter I. Fowler, Jr.	High	Sept. 4	Science, Grs. 7-8
Edward H. Herlin	High	Sept. 4	Chemistry
Rachel Kendrick	High	Sept. 4	Science, Grs. 7-8
Helen Marison	Gonic	Sept. 4	Grade 1
Helen G. MacLeod	High	Sept. 4	History, Eng. 7-8
Louise E. Maxam	Maple St.	Sept. 4	Grade 5
Belle T. Morse	E. Rochester	Sept. 4	Grade 1
Alice Palmer	Gonic	Sept. 4	Grades 2-3
Edith Ricker	School St.	Sept. 4	Grade 6
Elizabeth L. Bedard	High	Nov. 18	English
Marion B. Abbott	High	December 30	Commercial
Theodore H. Ayer	High	December 30	Physics, Civics
Anne B. Worden	High	December 30	Latin, English

The Spaulding High School cafeteria staff remained intact during the year and there were but two changes in janitors in the schools. Mr. Arthur Palmer was elected as janitor at Spaulding High School replacing John Nixon who was assigned to Gonic School. Because of ill health Mr. Fred Hanscom, for many years janitor at the latter building, was granted a leave of absence.

ADMINISTRATION

In accordance with a recommendation contained in my annual report for 1946 three department heads were appointed at Spaulding High School for the 1946-1947 school year. They are Mrs. Irene Wight, English; Mrs. Helen Chase, social studies; and Mr. Theodore Lylis, mathematics and science, all of whom are well qualified to assume the responsibilities of their offices, the first two having received master's degrees in their respective fields, and the last having very nearly completed the requirements for that degree. Their efforts in the direction of providing continuity and coordination of subject matter, together with those of Mr. Harold Hanson who continues as head of the industrial arts department, have done much to improve the educational offering of the school. Their recommendations concerning curricula changes, contained in a series of excellent reports, warrant careful consideration.

In the administration of the Rochester schools it has been my policy to follow democratic procedure in as far as it is practicable. The participation of teachers, building principals, and other school department personnel has been encouraged in the formation of school policies, the development of the budget, the selection of textbooks, and in the improvement of curricula. The response has been uniformly excellent, and the intelligent

interest and cooperation of these staff members have made for the maintenance and improvement of the standard of the Rochester schools.

The six-year junior high school as an administrative unit poses a problem which has confounded educators throughout the country. Although the so-called 6-6 division seems theoretically sound because of the added opportunities it offers to seventh and eighth grade pupils in departmental work under subject matter specialists in home economics, shop work, and physical education, nevertheless, there develops in actual practice what may be called a social problem. The junior high school pupils, in many cases, develop undesirable social attitudes not found in similar pupils under the older and more familiar 8-4 administrative plan. There is a tendency on their part to ape the mannerisms of their senior high associates and practice these mannerisms without the limitations which result from added maturity. There also seems to be among these pupils a feeling that they are merely waiting until they become full-fledged high school pupils. Recognizing that these young people are at the most impressionable stage in their school careers when there is need for direction of their seemingly limitless energy and enthusiasm, it will be understood that the situation outlined above does not make for good school citizenship nor for good community citizenship.

It is my belief that this problem is capable of solution through the development of a "school within a school" where the junior high school group is a part of the whole, and yet has sufficient activities of its own to develop an "esprit de corps" within the group, and a sense of responsibility and feeling of "belonging" in the individual. A suggested procedure in carrying out such a plan includes the appointment of an administrative officer to serve in a capacity which might be designated as "assistant in charge of the junior high school." His responsibility would be to carry out the purposes indicated above.

A beginning based on this reasoning has been made at Spaulding High School. A Junior High School Student Council has been organized with Mr. Walter Fowler as adviser. This group has planned and carried out a series of social activities exclusively for the junior high school, and has considered problems of general interest to this group. A junior high school basketball team of seventh and eighth grade boys is playing a schedule of games with outside opponents. Plans for the future include the gradual broadening of activities to be made available to this group and the cultivation of a sense of responsibility for individual and collective citizenship among its members.

CURRICULUM AND INSTRUCTION

The curriculum of the secondary school in America is in a period of change, a reversion from the current free elective system, to a system pointing toward the development in all pupils of those common bonds of understanding essential to the perpetuation of our society. This change has presently been

emphasized in two penetrating studies, one by Harvard University called "General Education in a Free Society," the other "Education for All American Youth" by the Educational Policies Association. It is the contention of these reports that the curriculum of our secondary schools should be revised to include a core of common learnings required of all pupils in the fields of English and the social studies, plus a modification of the free elective system based upon a careful selection of those courses preparatory to a vocational choice made by the individual under guidance and in accord with the results of a careful testing of aptitude and ability.

It is my recommendation that we in Rochester carefully consider these reports and work toward the incorporating of their findings into our Spaulding High School program.

For the 1946-47 school year the curriculum at Spaulding High School has been strengthened through the reoffering of shop physics and shop mathematics. This procedure was made possible by our ability to staff again in its entirety the teaching personnel of the industrial arts department. Also, the addition of these courses was effected by the unification and coordination of subject matter resulting from the work of the department heads.

In the primary grades, the basic reading system has been extended through the fourth grade, a step toward a solution of the reading problem which is the plague of most modern public school systems; new science books have been purchased for grades one, five, and six; and new spelling books have been adopted for the elementary grades and installed in grades two, three, and four in an effort to overcome the spelling weakness evidenced in the achievement tests given during the last school year. In September of 1947 the new spelling and science books will be made available in all of the elementary grades.

As is the case in all forward looking school systems we are constantly studying our instructional methods and procedures. With the adoption three years ago of a new basic reading system for our elementary schools we embarked on an experiment in the teaching of reading, that most of important of skills. We feel that the results attained should do much to overcome the reading difficulties encountered at all grade levels. To insure that every pupil has a sound grounding in reading in the early elementary grades we have, in fact, abandoned the grade division of subject matter in this field. Although pupils are promoted from grade to grade in the usual manner, their progress in reading is determined by their individual abilities rather than, as in the past, the average ability of the class. It is our judgment that this experiment will, as it is tested by time, prove successful.

In the high school we are pressing for a recognition of individual differences in pupil ability by the teachers in their establishment of class standards and in their subject matter assignments. Under the system of secondary education which has grown naturally out of our society it has become almost

mandatory that the secondary school provide an educational offering adapted to the capacities of all of the young people between the ages of fourteen and eighteen. With this fact understood it becomes clear that it is no longer possible, as it was in earlier times, to set an arbitrary standard and eliminate all those pupils who did not achieve this standard. It follows, therefore, that if the arbitrary standard to which all pupils must attain is not feasible, an individual standard based on the capacity of the individual pupil is the only alternative. And this individual standard implies a provision for individual differences as a basis of instructional procedure.

Visual aids continue to play an important part in the instructional program at Spaulding High School. Some fifty moving picture films including practically all subject fields were used in classes at the school as well as numerous film strips. The visual aids program in the elementary schools particularly as it concerns the use of moving pictures and film strips, has not come up to expectation, however. There seem to be three reasons for this: first, the unfamiliarity of the teachers with the materials available; second, the procedural difficulties which accompany the setting up of machines and screens; and third, the lack of availability of the moving picture machine and films at the proper time in the subject matter sequence. The purchase of an additional sound moving picture machine made during this year and the gradual familiarization of the teachers with the materials available should, to some extent, remedy these weaknesses.

To date we have arrived at no feasible solution of the problem of establishing special classes for pupils unadapted to the regular work of the schools. Difficulties of location and transportation and the lack of trained teachers have prevented the carrying out of this project which we have had under consideration for the last two years. It is essential, however, that we do not permit this problem to escape our attention and that we continue to work toward its solution.

In my annual report for last year I pointed out the values to be derived from a course in "Distributive Education" not only by those high school pupils enrolled in the course but also by local merchants to whom the services of the instructor or coordinator would be available. The course is federally aided and has been established in practically every city in New Hampshire. I again recommend the addition of this course to our high school curriculum.

HEALTH

The health program in the Rochester schools is based on individual pupil examinations by the school doctor and the school nurse and the curriculum offering of health as a subject in the elementary grades and health and physical education in the junior and senior high school grades.

Supplementing this effort is the federally aided lunch program by means of which, at low cost, balanced meals are served to pupils at the Spaulding High School cafeteria, hot lunches

are served in all of the elementary schools, and bottled milk at less than cost is provided in all of the schools. Some idea of the extent of the program can be gained from the fact that in a normal week some 4,000 meals and lunches are served in the Rochester schools. Underprivileged children are provided lunches free of charge.

Through the cooperation of the Rochester dentists a dental clinic is provided for children who could not otherwise afford dental care.

ADULT EDUCATION

Once again this year the adult education program has not resulted in any considerable public response. Classes were offered in Citizenship English, machine shop, woodworking, mechanical drawing, sewing, typewriting and shorthand, and recreation groups in volleyball, basketball, and women's physical education. It was only in sewing, typewriting, shorthand, and basketball that there were sufficient registrants to warrant organization. Two classes in sewing, one in typewriting, one in shorthand and two basketball groups are meeting once weekly. The full employment which we are experiencing may possibly be a factor in the lack of public response to the offerings of the more serious nature.

THE PHYSICAL PLANT

It has proved more difficult in the year 1946 to carry out repair and improvement plans for the physical plant than in any year during the war. The most ordinary materials have been unobtainable, and the services of competent contractors secured only with great difficulty. While the program of repairs and improvements set up by the Committee on Schoolhouses and Grounds in the spring of 1946 has not been entirely completed, it can be reported that Rochester school buildings are generally in very good condition.

During 1946 at Spaulding High School the bleachers on the athletic field were painted and oiled and the score board repainted; the suite and room 214 were repainted, as were the metal partitions in the boys' toilet rooms. Cabinets were installed in the athletic supply room; a shed was constructed to house waste barrels, and the machine shop floor was sealed. Part of the interior paint work was "touched up," and the work on the copper roof border to be installed at the rear of the building was half completed. At Gonic School a complete interior paint job was done by the janitors during the summer vacation. The janitors also sealed the floors at Maple Street School and School Street School, painted the toilet rooms, steps and porches at East Rochester School and at Allen School, and painted the ceilings in grades five and six at the Allen School. Radiators were installed in the grade four room at School Street School and in the lunch room at the East Rochester School; also the flat roofs at this latter school were roof-coated and the valleys, damaged by the June hail storm, were repaired.

While one and possibly two of our elementary buildings

will need to be replaced in the next few years, we are fortunate that all of our buildings are in sufficiently good condition to postpone a building program until the cost of labor and materials is reduced.

Under the supervision of the Committee on Schoolhouses and Grounds extensive community use of the school plant has been encouraged. The gymnasium of the Maple Street School has been made available to student and adult groups organized under the auspices of the Community Activities Association; the facilities of Spaulding High School have been used for adult recreational and educational groups meeting weekly; also, the Sunset Baseball League has enjoyed the athletic field for its summer games. At the present writing the Maple Street School gymnasium is open from 4:30 to 6:00 p. m. daily to the fifth and sixth grade basketball groups and evenings to the junior high school varsity basketball squad. The Spaulding High School gymnasium is in use every afternoon and evening, except Saturdays and Sundays, either for regular school activities or for recreation groups.

FINANCE

Because of conditions familiar to all of us school costs have mounted rapidly in the past few years and promise to increase even more sharply in the next few years ahead. Teachers' salaries, which reflect the rising cost of living and the shortage of teachers, are some sixty percent higher than they were ten years ago. All other school costs have increased, if not proportionately, at least to a significant degree. The fact of increased costs must be faced by the taxpayers of the community. If we are to continue to offer to our children a quality of education comparable to that provided in neighboring states and in other cities of our own state, we must accept the burden of higher taxes.

Whether these higher taxes should be in the nature of an increase in the local property tax, or of state revenues returned to the communities by the state as school aid, is a question which the Legislature must decide. Under the plan for financial aid proposed by the State Board of Education the City of Rochester would receive $34,000.00 from state revenues; another plan which will be proposed by the interim committee appointed by the last Legislature to make a survey of New Hampshire education, would make available to Rochester three or four times that amount if my information is correct. In either case Rochester schools could be maintained at their present standard with little or no increase in the local property tax.

Evidence that Rochester school costs are not excessive is contained in the following comparison of our per pupil expenditures with the state average for the various items included in the school budget.

1945-46

	Rochester	State Average
Administration	$4.13	$7.25

Instruction	74.44	81.77
Operation and Maintenance	17.72	17.53
Auxiliary Agencies	8.96	20.87
Fixed Charges	3.12	1.79
Total Current	$108.37	$129.21
Buildings and Equipment	3.96	3.46
Debt and Interest	0.00	6.57
Total Per Pupil	$112.33	$139.24

In concluding this report I wish to express my appreciation to the members of the Rochester School Board of 1946 and to the members of the School Department staff for the high degree of interest and the cooperative attitude which they have exhibited in their approach to Rochester school problems.

Respectfully submitted,

HAROLD T. RAND,
Superintendent of Schools.

REPORT OF HEADMASTER OF HIGH SCHOOL

January 24, 1947

Mr. Harold T. Rand
Superintendent of Schools
Rochester, New Hampshire

Dear Mr. Rand:

I hereby submit my report as headmaster of Spaulding High School.

ENROLLMENT

Spaulding High School enrollment still continues to grow as is shown by comparative figures. There is a total of 98 more pupils than in 1944 and 26 more than last year, not counting our post-graduates.

	7	8	9	10	11	12	Total
September, 1945	152	143	207	169	134	141	946
September, 1946	140	149	198	193	153	139	972

Adding our fifteen post-graduates gives us a total enrollment of 987.

The Dedication booklet says "Nominal educational capacity 900"; so we are operating at a trifle over "nominal" capacity. This fact is further indicated by our use of two rooms as class rooms which were not designed for that purpose. We have a portable blackboard in each of these rooms and one is equipped with a ventilating system; the other one should be.

Another evidence of our enrollment is seen in the daily schedule of "room use." We have twenty-one regular class rooms, eight laboratories, five shops and five special rooms, viz.: the cafeteria, gymnasium, music room, library and auditorium. Of these rooms the gymnasium is in constant use until 5:30 P. M.; the library all day; the cafeteria has to be used as a study room eleven out of twenty periods per week; the music room is occupied each afternoon and all day Thursday and Friday. The shops and three of the eight laboratories are vacant only while teachers and pupils are at lunch.

In a week of 147 periods the twenty-one class rooms are in use all but the sixteen periods which are scheduled for lunch time, and with these exceptions, throughout each one of the seven periods in our school day.

As can be seen by the above facts we are using rooms for dual purposes: the cafeteria and library as study rooms, the laboratories for classes in civics and algebra and the electric shop as a home room and study room.

However, to increase the number of pupils using the li-

brary for its rightful purpose and to make more efficient use of the services of our librarian, Mrs. Marion Underhill, we have tried, in as far as has been possible, to schedule study-pupils elsewhere.

SUBJECT ENROLLMENT

Our enrollment by classes has shifted slightly. The personnel of Latin, algebra, and geometry classes has decreased by about twenty-five percent. A new course in general mathematics probably accounts for the drop of enrollment in our algebra classes. Because colleges and schools of nursing are eliminating Latin requirements may be one of the reasons why fewer students are electing Latin as a school subject at the present time.

There is approximately a fifty percent increase in the number of those students taking typewriting but the stenography classes remain their usual sizes.

In general, the Social Sciences have been more largely elected this year.

There is not much change in the enrollment in the Physical Sciences or the Home Economics departments.

The Art enrollment has increased to such an extent that we had to ask two other teachers to assist Mrs. Day Spaulding this year. Mrs. Edith Piper and Mrs. Mary Rhodes are now helping with seventh and eighth grade Art.

The subject enrollment table follows: Enrollments for last year, 1945-46, are in parentheses.

Subject	Numbers	
Languages:		
English	683	(643)
French	135	(130)
Latin	69	(94)
Mathematics:		
General Mathematics	36	(0)
Algebra	112	(156)
Geometry	77	(100)
2nd Course Algebra	67	(15)
Aeronautics	15	(23)
Commerce:		
Junior Business Training	68	(71)
Bookkeeping	68	(51)
Typewriting 1	87	(66)
Typewriting 2	39	(18)
Stenography 1	45	(57)
Stenography 2	32	(15)
Office Practice	22	(39)
Business Organization	34	(36)

Social Sciences:		
Economics	33	(28)
U. S. History	130	(135)
M. E. History	81	(42)
History of Civilization	88	(66)
Community Civics	130	(136)
Sociology and Commercial Law	56	(38)
Sciences:		
Physical Geography	45	(54)
Physics	90	(64)
Chemistry	48	(52)
Biology	99	(102)
Industrial Arts:		
Cabinet Shop	63	(75)
Electric Shop, ½ year	63	(50)
Mechanical Drawing, ½ year	63	(50)
Auto Shop 5	63	(32)
Machine Shop 5	63	(32)
Mechanical Drawing 6	5	(1)
Machine Shop 6	16	(12)
Auto Shop 6	10	(12)
Cabinet Shop 6	2	(0)
Home Economics:		
Textiles and Clothing	37	(32)
Foods and Nutrition	38	(23)
The Home	27	(36)
The Family	32	(36)
Art	106	(85)
Physical Education	680	(643)

ADMINISTRATION

This year we have the assistance of six department heads:
Mr. Harold Hanson—Industrial Arts
*Mr. Theodore Lylis—Mathematics and Science
*Mrs. Helen Chase—Social Sciences
*Mrs. Irene Wight—English
Mr. Walter Mirey—Athletics
Mr. John McGrail—Physical Education

* New this year.

These teachers have organized their groups into close-knit units; have evolved plans for uniform standards; have drawn up outlines for work to be done, and have accomplished much in raising the level of efficiency of the whole school. The departments listed include the work for all six years of the school.

Our professional teachers' meetings have been largely devoted to departmental organization. At present we are taking up the study of marks and ranking. From this study we hope to derive a more uniform standard of marking which will be used by all teachers.

CAFETERIA

I think we have reached the peak in cafeteria patronage as we are now serving between 700 to 800 every day.

We had to increase our hot plate price to seventeen cents this year, our sandwiches to eight cents, and milk to six cents. However, we continue to receive the government subsidy which enables us to serve meals at a relatively low cost.

We have been able to obtain ice cream sandwiches and ice cream cups a fact which materially aids in the speed of serving and reduces dish washing.

This year we had to use about $200.00 of our reserve fund in order to repair our steam cooker.

The care and precision which is used in the preparation and serving of the large numbers each noon is much appreciated by the whole student body. We have a large group of pupils assisting the manager, Mrs. Gertrude McClintock, during the two noon lunch periods.

A financial report is appended.

ATHLETICS AND PHYSICAL EDUCATION

All of our regular athletic program is being carried on with the exception of winter sports. This year we have no teachers qualified to coach winter sports who aren't already engaged in an activity.

Director of athletics Walter Mirey coaches the three major sports, football, basketball and baseball. He is assisted by the following:

Mr. Walter Fowler,	Football and Junior High Basketball
Mr. Wilbur Fay,	Hockey
Mr. Theodore Lylis and Mr. Benjamin Mooney,	Track
Mr. Charles Beard,	Tennis
Mr. John Callaghan,	Freshman-Sophomore Basketball

This winter our basketball team has taken on a long schedule of nineteen games. At the present time our gym is packed to capacity at every home game. Our junior varsity and varsity cheer leaders assist materially at these games.

Last spring before a large audience our physical education department, with Director John McGrail and his assistant, Mrs. Florence Emerson, presented a very fine Physical Education Demonstration.

The intramurals are being continued this year and include touch football, softball and basketball. Any boy wishing to play can get on some team and regular schedules are set up.

The girls have basketball and softball intramurals, and also an informal basketball team.

EXTRA-CURRICULAR ACTIVITIES

Much of the life of the school centers around our so-called "extra-curricular activities." These are so important that perhaps they should be called "curricular activities" and be included in the general program. Teachers assisting in these activities are:

Dramatics Club,	Miss Nedra Small
Red and White,	Mrs. Irene Wight, Miss Edith Kelley
Athenian Club,	Mrs. Edythe Piper
Projection Club,	Mr. Harold Hanson
Boy Scout Merit Badge,	Mr. Benjamin Mooney
Student Activity Association,	Mr. Harold Hanson
Junior High Student Council,	Mr. Walter Fowler
National Honor Society,	Miss Edith Kelley
Publicity Club,	Miss Alice Goodwin
Cheer Leaders,	Miss Virginia McNamara
Torch Club,	Mr. Edward Herlin
Hi-Y,	Mr. Walter Fowler
Senior Tri-Hi-Y,	Mrs. Helen Chase
Junior Tri-Hi-Y,	Mrs. Eva Stevenson
We-Too Tri-Hi-Y,	
Students,	Miss Carolyn Stevenson, Miss Betty Hamilton
Debating and Discussion Club,	Mrs. Elizabeth Bedard

Class Advisers

Seniors,	Mrs. Florence Emerson, Mr. Charles Beard
Juniors,	Miss Violet Davis, Mr. Wilfred Creteau
Sophomores,	Miss Virginia McNamara, Mr. John McGrail
Freshmen,	Mrs. Marion Abbott, Mr. Carl Bartlett
Glee Clubs,	Mrs. Doris Buswell
Band and Orchestra,	Mr. Everett Firth

These teachers spend a great deal of time with their groups and deserve much commendation for their professional attitude.

This year our vocal music department has taken on added life under the direction of Mrs. Buswell. We are planning to hold the New Hampshire Music Festival in Rochester in April, and at that time to act as hosts to approximately 400 musicians since the concert will include orchestras, bands and glee clubs.

Music means much in the life of a city. For this reason it would be desirable to have instrumental music taught beginning at the grade school level. To carry out this plan would necessitate the employment of a teacher on a full-time basis.

Vocal music is important, too. I suggest that we consider returning to the plan of giving credit for all music and that such classes become a part of our regular schedule.

GRADUATES OF 1946

Twenty-three graduates went to four-year colleges as follows:

University of New Hampshire	11

One each to the following:

Boston School of Pharmacy

Bowdoin College
Columbia University
Kansas Art School
Keene Teachers' College
Massachusetts State College
Norwich University
Plymouth Teachers College
Saint Anselm's
West Point

Two are attending Gordon School of Theology.
Fifteen are attending junior colleges and business colleges.
Five returned for post-graduate work.
Eleven entered employ of New England Tel. & Tel.
Seventeen are working in local factories.
Fifteen are working in local stores.
Fifteen have joined the Armed Services.
Five are married.
Four are learning the beauty shop business.
Five are employed in local offices.
Fourteen are either working at the family trade or staying at home.
One passed on, Robert Eastman.

SCHOLARSHIP

Spaulding High School teachers are attempting to teach all the children of Rochester to the best of our ability to teach and their ability to learn.

We are trying to individualize our assignments so effectively that the pupil of lower ability will meet the minimum requirements of the course, while the average pupil or above average pupil will be led to exert himself to accomplish all the work of which he is capable.

In this way we hope to keep all children studying with worthwhile objectives and also encourage the college-minded to excel in their classes in order to qualify for college admission.

The record of our graduates in college shows that Spaulding High School has been maintaining high scholastic standards in the group who are preparing for college.

STUDENT ACTIVITY ASSOCIATION

The Student Activity Council with Adviser Harold Hanson still continues to be a very active group. It is the only student organization that can speak directly for the students as a whole. It is an elected group and represents all classes.

This council passes upon bills, purchases, and budgets for all extra-curricular activities. This year its interest has been extended to include supervision of noon-hour study rooms and the bicycle room. Also, committees have charge of the planning for the Music Festival to be held here in April.

The Council is to be commended on its high interest in affairs concerning the school. I hope its efforts will reach even

deeper into school life each year.

A financial report of the Student Activity Association is appended.

VETERANS

We have twenty-seven veterans registered in school now. They are in the following classes:

Post-Graduates	12
Seniors	10
Juniors	1
Sophomores	4

We didn't set up special classes for veterans but rather enrolled them in regular classes according to their individual desires and needs. They were given certain privileges with respect to study rooms and smoking but otherwise have been following the regular routine of the school.

We feel that, for the most part, the veteran is trying hard to take his place in school and do a better job than he did when he was with us before.

GUIDANCE

Mrs. Helen Chase, Director of Guidance, is continuing to hold individual conferences with freshmen and seniors and thus helping them educationally and vocationally.

Our seniors have taken tests in mental ability, mechanical aptitude and Vocational Interest Tests. The results of these tests will be used by Mrs. Chase in counseling with the seniors.

Our present junior class is being tested this month through the services of Mr. Thacker of Boston University. He administers and scores the tests and sends us the results for guidance purposes. With this added help we hope to guide our students in making more intelligent choices of vocations, subjects and schools for post secondary training.

CONCLUSION

In behalf of all the teachers, I wish to thank you for the consideration and help we have received in our attempt to give the best possible service in education to the children of Rochester.

Respectfully yours,

JOHN M. COTTON,
Headmaster.

SPAULDING HIGH SCHOOL CAFETERIA

Operating Statement September, 1945, to June, 1946

Income:		
Sales		$19,364.87
Operating Expenses:		
Inventory September 1, 1945	$803.20	
Purchases	20,991.06	
	$21,794.26	
Inventory September 1, 1946	619.16	
		$21,175.10
Gross Loss		$1,810.23
Other Expenses:		
Labor	$5,354.14	
Sundry Expenses	765.35	
		$6,119.50
Net Operating Loss		$7,929.73
Other Income:		
Government Subsidy		$7,968.57
Net Profit before Depreciation		38.84
Depreciation		600.00
Loss for the Period		$561.16
Net Worth September 1, 1945		$1,864.45
Net Worth September 1, 1946		$1,303.29
Assets, Exclusive of Reserve Account:		
Cash	$684.13	
Inventory	619.16	
		$1,303.29
Assets of Reserve Account:		
Deposited in Rochester Trust Co.		$1,206.01
Total Assets in Cafeteria Account September 1, 1946		$2,509.30

I have audited the account of the Spaulding High School Cafeteria for the year ending September 1, 1946, and I believe the foregoing to be a correct statement.

J. STACY TRIPP,
City Accountant.

STUDENT ACTIVITY ASSOCIATION
FINANCIAL STATEMENT

September, 1945, to June, 1946

RECEIPTS

Balance on Checking Account, September	$4,300.97
Balance on Savings Account, September	416.91
Sinking Fund	3,500.14
Red and White	770.91
Football	3,176.51
Basketball	1,464.39
Baseball	467.75
Dramatics	753.94
Music and Debating	133.22
Class of 1946	2,023.98
Class of 1947	691.49
Class of 1948	331.52
Class of 1949	327.52
Class of 1950	105.57
Class of 1951	94.23
Stamps	15.75
	$18,574.80

EXPENDITURES

Sinking Fund	$4,141.86
Red and White	1,100.15
Football	4,502.70
Basketball	1,098.92
Baseball	1,468.60
Dramatics	621.69
Class of 1941	6.00
Class of 1945	47.40
Music and Debating	361.46
Class of 1946	2,172.06
Class of 1947	370.13
Class of 1948	58.70
Class of 1949	33.11
Class of 1950	25.85
Class of 1951	18.63
Stamps	17.20
Balance on Checking Account, June	2,111.72
Balance on Savings Account	416.91
Interest	1.71
	$18,574.80

I have audited the account of the Student Activity Association for the year ending September 1, 1946, and I believe the foregoing to be a correct statement.

J. STACY TRIPP,
City Accountant.

REPORT OF THE SCHOOL NURSE

To the Superintendent of Schools:

I herewith submit my report as School Nurse for the year 1946.

This report comprises my activities in covering the schools of Rochester. Weekly visits to the five public grade schools enabled the teachers to discuss health problems with me. Pupils were weighed and measured three times during the year and the progress of growth recorded and sent to the parents. The children were given a complete physical inspection by me once during the year, vision tests were made, and frequent hair and skin inspections were made. The hearing of all students of grades three to six was tested on the audiometer machine. The children of grades one and four were examined by Dr. Albert Barcomb. The pupils of the three parochial schools were given routine physical inspections, vision tests, and members of grades three to six had their hearing tested with the audiometer machine. I, also, answered any emergency calls from these schools. The health services at the Spaulding High School consisted of weekly visits, physical inspections of grades eight, nine, eleven, and twelve. The students of grades seven and ten were examined by Dr. Albert Barcomb.

The communicable diseases which were prevalent in 1946 were measles and scarlet fever.

Six Orthopedic Diagnostic Clinics were held at the Frisbie Memorial Hospital under the direction of Miss Anne Lally, R. N., Orthopedic Nurse Consultant, of the State Board of Health. Drs. Ezra Jones, Carl Friborg, and Simon Stone examine the children referred to the clinic and the treatments recommended by them are carried out at the Orthopedic Physiotherapy Clinic which is held at Spaulding High School twice each month.

A Mental Hygiene Clinic under the direction of Dr. Anna Philbrook of Concord is held at the City Hall each month.

The Rochester Dental Clinic was resumed in December with Dr. Roland Cullen working one-half day a week until the work is completed. The following is a tabulation of the work accomplished during the month of December.

Number treated	30
Number examined	12
Fillings	50
Silver	29
Cement	1
Porcelain	6
Temporary	9
Other	5
Prophylaxis	12

Extractions:	
Temporary teeth	6
Permanent teeth	3
X-ray	1

The Red Cross Motor Corps deserves much credit for the fine service they have rendered in transporting children to the various clinics. The Kiwanis Club has, also, been very generous in aiding in the corrective work on underprivileged children.

I want, Mr. Rand, to thank you and the teachers for the cooperation I have received during the year of 1946.

Respectfully submitted,

NORA C. SCAHILL, R. N.,
School Nurse.

TABLE A—REGISTRATION AND ATTENDANCE
FOR THE SCHOOL YEAR 1945-46

	No. Pupils Registered*	Boys	Girls	Average Attendance	Average Absence	Average Membership	Percent of Attendance	No. of Tardinesses
ALLEN SCHOOL								
Bernice E. Frye	36	21	15	27.10	2.03	29.13	93.03	19
Edith F. Mitchell	32	15	17	26.33	2.36	28.69	91.77	9
Phyllis J. Bliss	25	14	11	20.60	.92	21.52	95.72	11
Laura S. Elms	30	19	11	24.58	1.17	25.75	95.45	9
Jeanie J. Keir	29	16	13	24.41	.83	25.24	96.71	6
Erma R. Goodwin	21	11	10	19.42	.78	20.20	96.13	6
SCHOOL STREET								
Blanche H. Bean	33	16	17	26.17	3.15	29.32	89.26	20
Jane McDonald	28	11	17	25.97	1.14	27.11	95.79	12
Ruth B. Brown	26	13	13	22.39	1.64	24.03	93.17	9
Marion E. Nelson	29	13	16	27.07	1.36	28.43	95.22	8
Jeanne:ie Nixon	24	10	14	21.83	.97	22.80	95.74	12
Janet B. Jacobs	37	21	16	33.22	1.07	34.29	98.88	18
MAPLE STREET								
Mildred Whipple	26	15	11	22.79	2.50	25.29	90.11	51
Gladys G. Redlon	35	16	19	27.08	1.98	29.06	93.19	57
Florence W. Pearson	27	16	11	24.56	1.73	26.29	93.41	41
Louise P. Sawyer	25	12	13	22.42	1.47	23.89	93.85	30
Blanche S. Young	36	20	16	32.00	1.89	33.89	94.42	70
Marjorie H. Howe	20	7	13	19.89	1.11	21.00	94.71	20
GONIC								
Grace M. Meader	22	11	11	14.55	1.67	16.22	89.70	12
Eva Johnson	38	25	13	28.62	2.82	31.44	91.03	26
Lillian Davis	26	17	9	22.19	1.17	23.36	94.99	36
Elsie King	31	13	18	24.84	1.94	26.78	92.76	38
Helen G. MacLeod	29	11	18	25.03	1.46	26.49	94.49	19
EAST ROCHESTER								
G. Elaine Mahoney	35	18	17	24.07	3.01	27.08	88.88	30
Isabelle Hartford	38	24	14	33.05	2.42	35.47	93.18	39
Elizabeth N. Plummer	35	24	11	29.07	2.22	31.29	92.91	35
Evelyn O. Guy	27	14	13	23.21	1.19	24.40	95.12	10
Margaret Davenport	29	8	21	26.56	1.67	28.23	94.08	25
Marie M. Nixon	37	18	19	30.94	1.23	32.17	96.17	36
High School, Gr. 7-8	313	172	141	275.55	16.90	292.45	94.22	924
High School, Gr. 9-12	683	352	331	579.69	43.33	623.02	93.04	1639
	1862	973	889	1585.20	109.13	1694.33	93.55	3277
1944-45	1808	917	891	1578.89	93.32	1672.21	94.42	3940
1943-44	1770	888	882	1534.39	100.43	1634.72	93.85	2818
1942-43	1831	936	895	1555.38	106.19	1661.57	93.61	2759
1941-42	1860	948	912	1595.67	86.11	1681.78	94.88	1620
1940-41	1962	997	966	1709.65	78.29	1787.94	95.62	1443
1935-36	1648	836	812	1454.12	49.34	1503.46	96.71	837
1930-31	1458	726	732	1273.53	43.76	1318.29	96.68	607
1925-26	1401	724	677	1203.89	60.89	1264.78	95.18	793
1920-21	1397	661	736	1177.56	79.97	1257.55	93.6	1378

* This excludes re-registration through transfer from one school to another in this city.

TABLE B—TRANSPORTATION, DECEMBER 30, 1946

Name	No. Carried Public	No. Carried Parochial	Route	Pay per Week
Cecil J. Hall	74	14	Chestnut Hill, Farmington and Ten Rod Roads	$65
Forrest R. Otis	85	18	Dry Hill, Hansonville, Old Dover Road, Gonic	60
Edwin Pray	26	5	Meaderboro Road	50
Norman J. Raitt	53	16	Rochester Hill, Salmon Falls Road	50
Harvey Warburton	99	10	No. Rochester, Shoreyville, East Rochester	55
Sumner W. Watson	33	18	Pickering, Little Canada, Blackwater Road, and Rochester Heights	60

Pupils transported from East Rochester by bus to attend Holy Rosary School 1

TABLE C—JANITORS, DECEMBER 30, 1946

Name of School	Name of Janitor	No. Weeks Employed	Pay per Week
Spaulding High	Wm. Grassie, head janitor	52	$43
	William Herron	52	30
	Eli LeClerc	52	30
	Wilbrod Marquis, night watchman	52	30
	Arthur Palmer	52	30
Allen	Leonel Spiller	43	30
School Street	Leroy S. Redlon	52	30
Maple Street	James O. Sanfacon	52	30
Gonic	John Nixon	52	30
East Rochester	Hermon E. Thompson	52	30

TABLE D—TEACHERS, DECEMBER 30, 1946

School	Subject or Grade	Name	Educational Preparation	Home
Superintendent		Harold T. Rand	University of New Hampshire Boston University Graduate School of Education	Rochester
Spaulding High				
Headmaster		John M. Cotton	Univ. of New Hamp. (S4) (E3) Harvard Graduate School of Ed.	Rochester
Submaster	Machine Shop	Harold W. Hanson	General Electric (S3) (E1)	Rochester
	Soc., C. Law, J. B. Tr., Sten.-Type.	Marion B. Abbott	Plymouth Normal School (S1)	Rochester
	Elec., Mech. Drawing	Harry W. Arnold	Keene Teachers' College	Portsmouth
	Sten.-Type.	Frances Bailey	Plymouth Normal Sch. (S2) (E1)	Rochester
	Machine Shop, Elec. Shop, Math.	Carl G. Bartlett	Keene Teachers' College (S1)	Concord
	Grades 7-8 Shop	Charles W. Beard	Keene Teachers College (S5)	E. Rochester
	English	Elizabeth L. Bedard	University of New Hampshire	Somersworth
	Guidance, Head of Soc. St. Dept.	Helen Foss Chase	Bates College (S6) (E3)	Rochester
	French	Wilfred W. Creteau	Univ. of New Hamp. (S1) (E2)	Rochester
	Grades 7-8	Florence E. Dame	Plymouth Normal School (S7)	Rochester
		Violet M. Davis	Keene Normal School (S1) (E3)	Portsmouth
Grades 7-8	English	Marion Dow	Univ. of New Hamp. (S1) (E2)	Pittsfield
	Girls' Physical Ed. and Health	Florence S. Emerson	Sargent College	Rochester
	Auto, Electric Shops	Wilbur M. Fay	Wentworth Institute (E1)	Rochester
	Grades 7-8, Health and Science	Walter I. Fowler, Jr.	Springfield College	Rochester
	Grades 7-8	Alice D. Goodwin	Gorham Normal School (S4) (E4)	So. Berwick, Me.
	Chemistry	Edward H. Herlin	Tufts College	Melrose, Mass.
	Cabinet Shop	Geo. W. Hirst, Jr.	Amesbury High School (S1)	Rochester
	English	Edith G. Kelley	Univ. of New Hamp. (S1) (E2)	Dover
	Grades 7-8, Health and Science	Rachel Kendrick	Keene Teachers' College	No. Weare

TABLE D—TEACHERS, DECEMBER 30, 1946

School	Subject or Grade	Name	Educational Preparation	Home
	Grades 7-8	Charlotte M. Leighton	Plymouth Normal Sch. (S3) (E2)	Rochester
	Aeronautics, Math., M. Drawing, Head of Math. Dept.	Theodore Lylis	St. Anselm's College (S4) (E1)	Rochester
	Grades 7-8	Helen G. MacLeod	Keene Normal School	Rochester
	Dir. Phys. Ed., P. Ed. 7-12	John F. McGrail	Hyannis Teachers' College	Hudson, Mass.
	Mathematics	Virginia E. McNamara	Trinity College (S2) (E1)	Haverhill, Mass.
	Dir. of Ath., Coach, Soc. Sci.	Walter L. Mirey, Jr.	Univ. of New Hamp. (S1) (E1)	Rochester
	Biology, Phys. Geog.	Benj. W. Mooney, Jr.	Univ. of New Hampshire (E1)	Rochester
	Grades 7-8, Home Ec.	Edythe J. Piper	Keene Teachers' College (S5) (E2)	Rochester
	Grades 7-8	Mary W. Rhodes	Portsmouth Train. Sch. (S2) (E3)	Rochester
	History, Civics	Nedra R. Small	Bates College (S2)	Kennebunk, Me.
	Art, Grades 7-12	Day Spaulding	Penn. Museum Sch. of Ind. Arts (S5) (E1)	Rochester
	Foods, Family, Home, Textiles	Lola M. Springfield	Nasson Institute (S2) (E6)	Gonic
	Book., Off. Practice	Eva L. Stevenson	Bryant and Stratton (S2) (E7)	Barrington
	Librarian	Marion D. Underhill	Pratt Institute (S2)	Union
	English, Head of Eng. Dept.	Irene W. Wight	Univ. of New Hampshire (S4)	Somersworth
	Latin, English	Anne B. Worden	Smith College	Utica, N. Y.
Allen	I	Bernice E. Frye	Portsmouth Train. Sch. (S1) (E2)	Portsmouth
	II	Edith F. Mitchell	Plymouth Normal Sch. (S2) (E1)	Gonic
	III	Phyllis J. Bliss	Wheelock Kindergarten Sch. (S3) (E6)	Rochester
	IV	Laura S. Elms	Plymouth Normal School (S4)	Lisbon
	V	Jeanie J. Keir	Salem Normal School (S1) (E2)	Rochester
	VI	Erma R. Goodwin	Gorham Normal Sch. 1 yr. (S4) (E2)	Rochester

TABLE D—TEACHERS, DECEMBER 30, 1946

School	Subject or Grade	Name	Educational Preparation	Home
School Street	I	Helene Blanchard	New Haven State Teachers' Col. S1)	Rochester
	II	Jane McDonald	Keene Normal School (S4) (E2)	Rochester
	III	Ruth B. Ambrose	Keene Normal School (S1) (E3)	Ctr. Strafford
	IV	Marion E. Nelson	Keene Normal School (S2) (E7)	Rochester
	V	Jeannette Nixon	Plymouth Teachers' College	Ctr. Sandwich
	VI	Edith A. Ricker	Plymouth Normal Sch. (S2) (E1)	Rochester
Maple Street	I	Mildred Whipple	Plymouth Normal Sch. (S3) (E2)	Gonic
	II	Gladys G. Redlon	Keene Normal School (S5) (E3)	Rochester
	III	Florence W. Pearson	Plymouth Normal Sch. (S4) (E2)	Madison
	IV	Louise P. Sawyer	Plymouth Normal Sch. (S2) (E3)	Rochester
	V	Louise E. Maxam	Keene Normal School (E4)	Rochester
	VI	Marjorie H. Howe	Keene Teachers' College (E1)	Franklin
Gonic	I	Helen Marison	Keene Teachers' College (E1)	Barrington
	II-III	Alice Palmer	University of Vermont (S1)	Springfield, Vt.
	IV	Lillian Davis	Plymouth Normal Sch. (S1) (E5)	Reed's Ferry
	V	Elsie M. King	Keene Normal School (S4)	Rochester
	VI	Beverly C. MacIver	Keene Teachers' College	Farmington
East Rochester	I	Belle T. Morse	Farmington State Normal School (S1)	Rochester
	II	Isabelle V. Hartford	Gorham Normal School (E1)	Lebanon, Me.
	III	Elizabeth D. Plummer	Plymouth Teachers' College	Ctr. Sandwich
	IV	Arline L. Daley	Keene Normal School (S1)	Rochester
	V	Margaret Davenport	Gorham Normal School	E. Rochester
	VI	Marie M. Nixon	Plymouth Normal Sch. (S1) (E2)	E. Rochester
	Supervisor of Music	Doris S. Buswell	Lowell State Teachers' Col. (S2)	Andover
	Director of Band and Orchestra	Everett Firth		Sanford, Me.
	School Nurse	Nora C. Scahill	Gale Hospital (S1)	Rochester

S indicates attendance at a full session of Summer School.
E indicates attendance at Saturday or Extension Courses. The figure indicates the number of such sessions.

FINANCIAL STATEMENT

January 1, 1946, to January 1, 1947

RECEIPTS

Appropriation	$201,452.00	
Rentals	225.50	
		$201,677.50

EXPENDITURES

Administration:		
Printing and office supplies	$433.81	
Attendance officer	650.00	
Census of children 5-16	130.00	
Telephone	493.46	
Superintendent's expenses	122.22	
Postage	97.72	
Instruction:		
Salaries	126,885.60	
Substitutes	1,469.50	
Textbooks	2,773.27	
Pupils' supplies	3,652.30	
Flags	4.65	
Graduation exercises	152.41	
Operation and Maintenance:		
Janitors' salaries	15,571.87	
Janitors' supplies	900.00	
Paper towels and toilet paper	363.47	
Fuel	7,441.01	
Light	3,913.32	
Minor repairs	2,551.71	
Auxiliary Agencies:		
Library and reference books	409.98	
Nurse's salary	1,816.32	
Medical supplies and services	150.89	
Transportation	13,096.10	
Equipment and Other Charges:		
New Equipment	2,224.68	
Typewriters	564.50	
Insurance	2,231.31	
State Supervisory tax	3,262.00	
Special repairs	4,044.91	
Mechanic Arts	2,265.39	
Teachers' Retirement	3,154.59	
		$200,826.99
Balance		$850.51

Calendar, 1947-48

		Grades	High School
1.	September 3 to December 19	16 weeks	16 weeks
	2 weeks' vacation		
2.	January 5 to February 20	7	7
	1 week's vacation		
3.	March 1 to April 16	7	7
	1 week's vacation		
4.	April 26 to June 11	7	
	April 26 to June 18		8
		37 weeks	38 weeks

NO SCHOOL SIGNAL

Twenty-two upon the fire alarm will be the signal for no school. When sounded at 7:05 and 7:45 all schools will be closed for the day. When sounded at 11:15 pupils will be dismissed at the usual morning closing hour for the rest of the day. The same signals will be sounded at Gonic and at East Rochester, and in the morning only, at the Spaulding Fibre Co., North Rochester.

GRADUATION EXERCISES

CLASS OF 1946, SPAULDING HIGH SCHOOL
Spaulding High School Auditorium
Thursday, June 20, 1946
at 8:00 P. M.
Rochester, New Hampshire

PROGRAM

Processional—"Pomp and Chivalry" *Charles D. Roberts*
HIGH SCHOOL ORCHESTRA

Invocation
REV. MAURICE A. HALDE

Salutatory
ROBERT JAMES WALDRON

Selection—"The Rosary" *Ethelbert Nevin*
HIGH SCHOOL GIRLS' GLEE CLUB

Address
DR. PAUL T. MCCLURKIN, Hadley, Massachusetts

Selection—"Gliding Along" *M. Hatswell*
HIGH SCHOOL ORCHESTRA

Valedictory
MARGARET HOPE DIXON

Awards
HEADMASTER JOHN M. COTTON

Selection—"Stouthearted Men" *Romberg*
HIGH SCHOOL BOYS' GLEE CLUB

Presentation of Diplomas
MAYOR C. WESLEY LYONS

Class Ode
CLASS OF 1946
Words, Reginald Garfield Hurd, Jr.
Music, Barbara Jane French

Benediction
REV. J. R. TREGANZA

Recessional—"Graduation March" *Lake*
HIGH SCHOOL ORCHESTRA

CLASS OFFICERS

President ALPHONSE BERNARD THERRIEN, JR.
Vice-President GURDON RAYMOND MANSFIELD, JR.
Secretary BARBARA JANE FRENCH
Treasurer ELEANOR ARLENE OWEN

CLASS MOTTO
"We finish to begin."

CLASS COLORS
Maroon and Silver

CLASS MARSHAL
Robert Reynolds, '47

CLASS OF 1946

Ahern, Mary Catherine
Allison, Carol Lee
Ames, Phyllis Marjorie
Anctil, Barbara Jean
Auclair, Paul Roger

Balomenos, Virginia Louise
Beach, Patricia Mae
Beaudoin, George Valmont
Beaulieu, Russell Joseph
Berry, Barbara Marie
Bickford, Natalie Ivesta
Bickford, Phyllis Arlene
Bickford, Stephen Arthur
Blake, Basil Franklin
Bolles, Doris Martha
Boulet, Doris Jeannette
Boyle, Mary Gertrude
Brock, Elizabeth Grace
Brock, Ralph Adams, Jr.
Bruce, Robert
Burbank, Eleanor Johnston

Caron, Leo Ernest
Chappelle, Phyllis Ann
Chase, Betty Marian
Chase, Gladys Marion
Chesley, Forrest Harry
Colbroth, Phyllis Marie
Colburn, Helen Louise
Collins, Sylvia Ann
Converse, Raymond Edward
Cook, Carlyne Blanche
Cormier, Cecile Mary
Corson, Maralyn Virginia
Corson, Pauline Augusta
Cossette, Valerie Eva
Costantino, Doris Rose
Coulombe, Constance Margaret
Crowley, Wilfred

Dame, John Woodbury
Davis, Irene
Desaulnier, Wilfrid Edward
DiPrizio, Alvino Charles
Dixon, Margaret Hope
Dorr, Jeannette Lucille
Downs, Louise Ethel
Dubois, Rene Leon
Dugas, Arthur George
Duquette, James Adlord

Eastman, Robert Earle
Emack, Malcolm Leslie, Jr.
Evans, Bernice Lorraine

Fecteau, Raymond Harry
Fifield, Robert Kimball
Forman, Barbara Gloria
Fox, Anne Theresa
French, Barbara Jane

Gagne, Roland Alfred
George, Frances Magers
Germon, Mary Elizabeth
Gibbs, Elaine May
Goldthwait, Lillian Frances
Goodwin, Beverly Janice
Grassie, Charles Wesley
Gray, William Edward
Griffin, Corinne Elizabeth

Haley, June Ida
Hall, Doreen
Halliday, Patricia Ann
Hamel, Robert Thomas
Hanson, Bethany Lorraine
Horne, Beatrice Arline
Hughes, Ernest Raymond
Huppe, Yvette Mathilda
Hurd, Reginald Garfield, Jr.
Hussey, Arline Rita

Jenness, Annie Rebecca
Jones, Anita Ruth

Knowles, Alberta Louise

LaCroix, Priscilla Theresa
Lambertson, Elizabeth Louise
Lanoix, Charles Alphonse
Lessard, Barbara Louise

Mansfield, Gurdon Raymond, Jr.
McCarthy, Eunice Louise
McCrillis, Karldon Eugene
McGrath, Marshall Conrad
McGrath, Peter Joseph
Miliner, Jean Audrey
Munroe, Richard Arthur
Murray, Gary Mark

Nesbitt, Arthur Eugene

Osgood, Joan Elizabeth
Owen, Eleanor Arlene

Palmer, Shirley Geraldine
Parsons, Richard Hartley
Patch, Marian Louise

Pepin, Albert Wilfred
Pike, Carolyn Estelle
Piper, Stephen Forrest
Plante, Irene Mary
Pray, Dorothy Ann

Raizes, Danny
Ramsey, Normand Alphonse
Richardson, Harvey Rolfe
Richardson, Joan
Roberts, Erlon Paul
Roberts, William Joseph
Rodis, Pauline Marjorie

Sanfacon, Paul Eddie
Sawyer, Nathaniel Haley
Scruton, Virginia Margaret
Smith, Norma Illie
Snyder, George Chester
Sunderland, Roberta Eileen
Sylvain, Paul Joseph

Taylor, Lillian Elizabeth
Therrien, Alphonse Bernard, Jr.
Towle, Joyce Irene
Trumbull, Nancy Jane
Turcotte, Cecile Lucy

Varney, Robert Samuel
Veno, Lorraine Gloria

Waldron, Robert James
Walley, Gertrude Helen
Warburton, Hazelle Florence
Ward, Ralph Asa
Watson, William Martin, Jr.
Weeks, Ruth Georgianna
Wetherbee, Ivers Loring, Jr.
Wiechert, John Powell

Young, Jeanette

VITAL STATISTICS

of the

CITY OF ROCHESTER

1946

BIRTHS

BIRTHS REGISTERED IN THE CITY OF ROCHESTER FOR THE YEAR ENDING DECEMBER 31, 1946

Name of Child (if any)	Date of Birth	No. of Child	Name of Father	Age of Father	Maiden Name of Mother	Age of Mother
Arthur Lee, Jr.	Jan. 2	1	Arthur L. Taylor	28	Ruth F. Grant	22
Estelle Joan	4	1	Daniel R. Emmonds	24	Laurette P. Bolduc	19
*Male Child Lord	5	1			Patricia E. Lord	19
Wayne Brian	5	3	George H. Stevens	28	Norma E. Joy	25
John Henry	5	1	Henry J. Utz	29	Lucille M. Morin	30
Janet	6	2	James A. Collins	34	Genevieve F. Coughlin	32
David Lee	6	2	Clement J. P. Poulin	28	Louise F. Maxfield	28
Patricia Ann	9	2	Donald I. Hammer	34	Margaret L. Bryant	33
Stephen Scott	10	3	Raymond S. Libby	30	Dera B. Nason	25
Dana Emerson	12	3	Emerson R. Johnson	26	Ethel M. Boston	27
*Richard Gammons	13	1	Maurice J. Berry	23	Adele Gammons	19
Alan Wayne	14	5	Harry L. Varney	32	Annette M. St. Laurent	27
Donna Joyce	14	1	Donald F. Begley	34	Helen V. Hall	31
Thos. Francis, Jr.	14	2	Thomas F. Morgan	39	Emma M. Rouly	31
*Nathan Arnold	15	1	Robert W. Eaton	29	Eloise J. Buzzell	32
Russell Wayne	16	3	Burt F. Johnson	49	Elsie F. Steere	36
Andre Albert	19	2	Ernest G. Boulanger	22	Rita G. Goulet	21
Robert Harry	19	2	Nathan Allen	38	Sylvia Rothchild	33
Rene Jos., Jr.	19	1	Rene J. Dubois	27	Eva L. Cote	25
Lawrence Irving	21	4	David L. Goodwin	29	Margaret L. Brown	26
Lillian Jean	21	5	Alfred B. Chisholm	23	Kathleen V. Green	29
Male C. Anderson	21	1			Evelyn G. Hersom	22
James Allan	23	1	Richard I. Wiggin	29	Constance R. Drew	23
Jos. Gerard Robt.	23	2	Adelard Aubin	28	Lillian Roy	34
Joseph Alfred	23	3	Joseph A. Pitre	39	Marie G. Poulin	34
Ruth Gertrude	25	2	Ralph W. Paige	37	Emma G. Osborne	21
Sharon Ellenwood	26	2	Roland V. Leary	37	Ellen M. Doble	28
Harlie Edmond	26	3	Joseph A. Winkley	41	Dorothy M. Cook	36
Paul Roland	26	1	Roland L. Morin	23	Lucille E. Bergeron	24
Shirley Collette	26	2	Alcide A. Turcotte	36	Norma T. Turcotte	18
Bettina Lois	27	1	Earl H. Harriman, Jr.	23	Doris E. McGrath	22
Leon Edw., Jr.	27	1	Leon E. Martineau	23	Norma M. Tilton	19
Joyce Ann	27	1	Joseph R. Wilson	22	Rena M. Bartlett	21
Mary Ann	28	2	Weymouth D. Canney	23	Margaret E. Betts	20
Elaine Jean	28	7	Wilfred J. Doyon	42	Eldora A. Emmons	30
Theo. Chas., Jr.	29	1	Theodore C. Lylis	32	Loretta C. Biron	28
Pamela Townsend	29	1	Paul T. Hayes	20	Caroline E. Wiegman	21
Gerald Thos.	31	2	Elmer L. Seavey	37	Amy T. Dixon	35
Susan Elizabeth	31	1	Harry Phillips, Jr.	23	Elizabeth M. King	23
Donald Paul	Feb. 1	3	Paul S. Rainville	24	Leona M. Marceau	22
Nancy Anne	2	1	Roland A. Pageau	26	Rita M. McFarland	26
Richard Morris	3	4	Wilfrid J. Dubois	39	Cecile O. Veilleux	28
David George	3	2	George L. Turgeon	28	Marie A. C. Ouellette	26
Nancy Jean	3	3	Richard C. Abbott	31	Jeanette Bryant	28

* Not born in Rochester.

BIRTHS REGISTERED IN THE CITY OF ROCHESTER FOR THE YEAR ENDING DECEMBER 31, 1946

Name of Child (if any)	Date of Birth	No. of Child	Name of Father	Age of Father	Maiden Name of Mother	Age of Mother
Donna Gail	Feb. 5	3	Henry E. Woodmancy	41	Elsie G. Stuart	24
Donald Arthur	5	1	Edgar F. Raab	23	Madeleine S. Parker	21
Female Child	7	1	Alfred G. Patch	22	Margaret M. Rouleau	21
David Sewell	7	2	James I. Wentworth	35	Virginia E. Sewell	32
David Frank	8	2	Frank R. Nutter	32	Ernestine F. Witham	26
Noreen Ellen	8	4	Chesley K. Notemyer	45	Ellen J. Symonds	38
David Leon	9	1	Alphonzo L. Kimball	31	Priscilla A. Tufts	23
Paul Franklin	10	3	Francis S. McGuire	36	Mary J. Morin	31
Michael Edward	11	1	Harold E. Amero	24	Violet G. Doyon	19
Marie Bernadette	11	5	Albert J. Couture	40	Beatrice L. Nadeau	34
Janice Fay	12	2	Leo B. Cousins	48	Beverly A. Gagne	16
Shirley Delores	13	1	Philbert R. Trask	21	Barbara E. Dodge	17
Ronald Walker	14	1	Robert G. Caron	21	Eileen O. Goodwin	22
Diana Lindbom	14	1			Eva E. Lindbom	20
Donna Lee	14	1	Donald W. Ayer	24	Bernice P. Crosby	20
Richard Paul	15	5	Paul A. Ouellette	36	Pauline E. Miller	37
Jane Ann	16	1	Eugene B. Larochelle	32	Mildred I. Terrien	32
Marie Jacqueline	16	2	Raymond J. Nicol	27	Irene L. Pepin	27
David George	16	1	John C. Pratt	22	Martha A. Bailey	19
Dale Meredith	18	1	Meredith F. Clement	25	Stella D. Thompson	23
John Franklin	18	2	Roscoe J. Albert	34	Eloise W. Townsend	37
Jeanine Yvonne	18	4	Donat Delisle	36	Annette M. Lanoie	34
Louise Ellen	18	4	Edwin E. King	31	Lauretta A. C. Caldwell	34
V'toria E. Atk'son	20	1			Elaine M. Atkinson	20
Prudence Lee	22	1	Robert P. DuBois	24	Dora E. Whitten	22
Sharon Lee	22	3	Charles H. Wood	34	Doris P. Sirrell	24
Mona Audrey	23	2	Aubrey P. York	37	Mildred I. Turschmann	34
Ernest Buffum, Jr.	24	2	Ernest B. Blaisdell	24	Aletta L. Williams	22
Paul Raoul	25	2	Benoit R. Langevin	38	Isabelle M. Jacques	37
Elaine Rita	25	5	Alfred W. Howard	38	Cecile D. Maxfield	33
Joseph David	25	4	Harley S. Main	38	Anna M. Ryan	39
Richard Arthur	25	1	Wendell A. Mauser	32	Winona B. Kendall	25
Ruth Francelia	28	6	Leland B. Ballou	43	Dorothy M. Demeritt	27
Gail Ann	28	2	John M. Kelly	33	Margaret M. Sullivan	31
Rachel Emma	Mar. 2	1	George Houle, Jr.	24	Florence L. Laliberte	19
*Bruce K. Lizo'ete	3	2			Orena Lizowete	23
Robert Sylvio	3	2	Eugene F. Sevigny	42	Helen B. Bedard	36
Dennis Gerald	3	4	Arthur J. Lapointe	36	Mary J. Boulanger	36
Roswell Roscoe	3	6	Charles H. Randall	64	Ruth M. Labby	40
Priscilla Edna	5	1	Robert Normand	21	Cecile G. Laurion	21
Yvette Lauraine	6	2	Richard A. Gagnon	26	Estelle E. Lavallee	22
Conrad Leo	7	2	Renald E. Bisaillon	32	Jeanne M. Porell	24
Kathleen Mary	7	2	Dale G. O'Connell	28	Estelle M. Jones	28
Kathryn Mary	8	1	George A. Hill	19	Antonia Gourdouros	20

* Not born in Rochester.

BIRTHS REGISTERED IN THE CITY OF ROCHESTER FOR THE YEAR ENDING DECEMBER 31, 1946

Name of Child (if any)	Date of Birth	No. of Child	Name of Father	Age of Father	Maiden Name of Mother	Age of Mother
Peter Jason	Mar. 9	2	Lawrence D. Lover	24	Gloria A. Grassie	22
Edward Jos.	9	3	Raoul J. Caplette	29	Ida M. A. Ouellette	25
Margaret Ann	9	1	David W. Stewart	22	Margery E. Clough	19
Bruce Leonard	9	2	Richard R. MacIntyre	32	Caroline M. A. Vachon	37
Caren Nancy	16	2	Odilon J. Plante	24	Doris B. Morrill	22
Maureen Lynette	18	1	Sidney V. White	22	Mary M. Arnold	22
Gerard A., Jr.	20	1	Gerard A. Rainville	31	Pauline B. Lambert	27
Priscilla Lucille	20	1	Albert Morin	32	Lucille Veilleux	26
Marcia Arlene	21	1	Lucien J. A. LaChance	27	Dorothea E. Gray	19
Daniel Thomas	21	1	Thomas E. Hennessey	37	Helen F. Crowley	37
Vincent James	21	1	Joseph P. LePage	29	Marie R. R. Plante	21
John Martin	22	1	Walter E. Blackadar	25	Rachel Roberts	21
Sharon Elizabeth	22	2	Arthur D. Edwards	28	Dora A. Stearns	26
Richard Page	23	3	Robert D. Marsh	45	Louise F. Page	39
Leonard Ralph	23	1	Leonard R. Bryant	19	Florence C. Grass	15
Robert Gerard	24	3	Armand R. Goupil	35	Laurette L. Turgeon	33
*Randolph J., Jr.	24	1	Randolph J. Gerard	27	Phyllis E. Drowns	24
Dennis Michael	24	1	Raymond W. Mullen	26	Barbara M. Hilton	23
Ronald James	25	2	Armond J. Therrien	23	Frances G. Chadbourne	23
Carolyn Elaine	25	9	Francis W. Mathews	42	Alice M. Nason	36
Charles David	25	1	Charles D. Weathers	32	Marion L. Bent	35
John Alfred	26	2	Alfred J. Patenaude	27	Ruth M. Garland	21
Male Child Vittum	26	4	Paul W. Vittum	25	Marion E. Hunt	25
Harold D., Jr.	26	1	Harold D. Upton	29	Gladys M. Hamilton	23
Bruce Calvin	27	1	Roger E. Thompson	25	Lela E. Dunham	22
Paul Jon	27	11	Joseph I. Hogan	36	Pauline H. Tirrell	36
Althea Frances	27	2	Frederick Deveneau	35	Nellie F. Gregson	23
Shirley Louise	29	6	Edmond L. Smith	38	Hannah E. Demeritt	36
David Raymond	29	1	Paul E. Dumas	21	Phyllis M. Raymond	23
Ralph G. Picker'g	30	6			Helena E. Lord	32
Beverly Joyce	Apr. 1	4	Herbert L. Rollins	20	Dorothy L. Jenness	26
Thomas Jackson	2	1	Edwin N. Pike	29	Aleatha E. Cates	23
Katherine Lois	2	1	Clayton F. Bean	22	Lucille M. Goodrow	19
Richard Logan	3	1	Elton L. Matthews	24	Virginia M. Johnson	27
Anita Esther	4	6	John A. Smith	34	Esther T. Souza	23
Wayne Peter	5	2	Charles H. Smith	33	Irene T. Gosselin	28
Barry Richard	5	1	Richard H. Weeks	22	V'ginia M. G. Rainville	23
Diane Louise	5	10	Donat J. Turcotte	47	Isabelle G. Randall	35
Marie Rita	6	4	Ephraim J. Savoie	45	Marie C. L. Desmarais	34
Paul Louis	6	3	Donald M. Haney	29	Rita Ellis	25
Dana Gene	7	1	Eugene A. Bowen	20	Geneva E. Nutt	19
Marie Laurette R.	7	4	Lionel A. Deschenes	37	Marie J. LaPlante	36
Timothy Winfield	7	1	Herbert W. Varney	26	Adrienne J. Paradis	22
Donald Hollis	8	3	Hollis L. Davenport	35	Phyllis Waldron	27

* Not born in Rochester.

BIRTHS REGISTERED IN THE CITY OF ROCHESTER FOR THE YEAR ENDING DECEMBER 31, 1946

Name of Child (if any)	Date of Birth	No. of Child	Name of Father	Age of Father	Maiden Name of Mother	Age of Mother
Robert Edgar	Apr. 8	3	Edgar Roberge	36	Germaine I. Hemon	32
John Robert	8	1	Robert O. White	26	Thelma L. Grenier	24
Dennis David	8	1	Alfred J. Pine	23	Pauline U. Hersom	19
Agnes Jean	9	4	Francis I. Toomey	30	Ann Shaw	34
Donald Joseph	11	1	Royland J. Viel	35	Marie D. P. Michaud	28
Martha Louise	11	4	John C. Navelski	27	Evelyn A. Hurd	27
Cynthia Ann	11	1	Dana E. Michaud	20	Elizabeth A. Parsons	16
Richard Louie	13	3	Richard B. Sesin	31	Germaine J. Courteau	30
Judith Anne	13	1	Philip J. Estes	35	Annie M. Freeman	33
Janet Victoria	14	3	Edward F. F. Rumazza	45	Pauline B. Lagasse	40
Gerald Edward	15	1	Alden G. Jenness	21	Edith N. Hunt	21
Lois April	17	4	Clarence W. Griffin	50	Maybelle B. Jackson	37
Normand Leo	17	4	Joseph A. Lemelin	36	Grace C. Deschenes	34
Franklin Scott	18	8	Clarence A. Glidden	35	Mary A. Webber	34
Maurice, Jr.	18	2	Maurice E. Valley	21	Dorothy M. LaFay	19
Linda Ann	18	1	John A. Constantine	28	Lillian M. Morin	27
Margaret Mary	19	2	Lionel A. LeClerc	32	Eileen T. Jones	30
Barry Edgar	20	2	Harold E. Pike	27	Doris E. Locke	26
Armand A., Jr.	20	2	Armand A. Vallee	31	Fernande I. Couture	27
Donna Lee	21	1	Elmer A. Lavallee	21	Margaret J. Nesbitt	20
Sandra Jean	21	1	Ralph L. Drew	20	Isabelle M. Russell	20
Frank, Jr.	21	3	Frank Sikorski	34	Mary F. Barton	34
Robert Eldore	24	2	Eldore L. Daudelin	23	Barbara L. Benner	24
Madeline Roberta	25	2	Leo J. Lapointe	27	Rosamond E. Hall	24
Wayne Earle	27	3	John F. Goodwin	35	Odabelle M. Willey	37
Madele'e A. Marie	27	1	Albert A. J. Fillion	28	Lucienne J. M. Roberge	25
Donna Marie	28	3	Rodney J. Partridge	25	Phyllis R. Hogan	22
Diane Lee	28	3	Abbott L. Joy	26	Pearl E. Johnson	24
Richard Joel	29	3	Arnold H. McCrillis	38	Lorraine R. Vachon	26
Glenna Lee	30	1	James E. Elwell	22	Gertrude M. Littlefield	20
Patricia Louise	29	1	Edward W. Snow	28	Marie F. Vachon	29
Carolyn Louise	30	2	Julien P. Lagueux	27	Delian H. Fortier	23
Lawrence Ernest	May 1	2	Robert K. Dewing	32	Bernice E. Hackett	27
David Joseph	3	1	Philip J. Roy	30	Louise M. Morin	31
Phyllis Ann	3	1	Hollis L. Cunliffe	30	Dorothy M. Sligor	23
Female Child	4	4	Joel C. Moulton	33	Olive L. Whitman	31
Gerald Frost	5	1	Gerald D. White	31	Harriet B. Frost	29
Dennis Herbert	5	3	Herbert W. Freeman	28	Roseanna O. Lemire	25
Barbara Elsie	6	1	Richard L. Perreault	21	Rose A. Perron	21
Clare Louise	6	7	David J. Parent	40	Yvonne M. Violette	33
Carol Ann	7	2	Andrew W. Daggett	25	Lucille L. Cyr	24
Alice Beatrice	7	2	Henry G. Corriveau	24	Beatrice B. Gauthier	22
Donald Louis	9	1	Donald L. VanDorn	26	Doris F. Towle	31
Joseph Roland G.	9	2	Joseph H. R. Gregorie	25	Margaret M. R. Pare	26

BIRTHS REGISTERED IN THE CITY OF ROCHESTER FOR THE YEAR ENDING DECEMBER 31, 1946

Name of Child (if any)	Date of Birth	No. of Child	Name of Father	Age of Father	Maiden Name of Mother	Age of Mother
BIRTHS REGISTERED IN THE CITY OF ROCHESTER FOR THE YEAR ENDING DECEMBER 31, 1946						
Jeannette Lucy	May 9	2	Floyd L. Turmelle	30	Yvonne M. Lehoux	37
Cheryle Ann	10	1	Donald S. Warnecke	22	Marion L. Rouleau	20
Candaise Mae	11	10	Richard R. Wilkins	28	Irma L. Place	27
Judith Gayle	11	3	Norris E. Anderson	27	Meredith I. Goss	23
Dennis Joseph	11	6	Joseph A. Cyr	54	Ernestine Lefebvre	46
Rosalie Anne	11	2	Edward G. Ellis	29	Lois A. Bowers	25
Cynthia Harriet	12	1	Raymond W. Corson	21	Harriet H. Worster	24
Female Child	12	1	Arnold Ridlon	31	Hazel L. Beal	23
David Wong	12	2	Eugene J. Yan	23	Ernestine M. Furlong	17
Christie Anne	12	2	Wilson E. Haas	30	Bette L. Spaulding	23
Constance Flora	13	2	Richard H. Mailhot	25	Elsie D. Desrochers	22
Armand Francis	13	3	Rene G. Labrecque	29	Rita M. Letourneau	26
Cheryl Ann	14	2	James F. Wiggin	32	Blanche V. Vigneault	29
Melody June	14	2	Charles R. Barber	28	June C. Wentworth	21
Mary Gretchen	14	1	Ralph S. Wood	27	Mary E. Colby	24
Wayne Clifford	15	1	Lyndal C. Salisbury	31	Olive J. Reynolds	29
David Dennis	15	2	Albert P. Letendre	34	Georgette O. Valave	28
Sharon Lee	16	5	Raymond C. Page	28	Ona H. Gray	27
Joseph	16	2	Leo Rogers	24	Josephine A. Mikelonis	20
Nancy Huson	17	2	Richard K. Moll	35	Nancy F. Stevens	32
Gerald Anthony	18	5	Harry A. Paquette	45	Lena M. Filiau	32
Jeannette Gracia	18	4	Leopold F. Sigouin	29	Yvette M. Joyal	22
Bernard Gerard	19	1	Bernard P. Gagne	25	Lily Baillargeon	28
Lorene Victoria	19	4	Kenneth A. Wilkinson	35	Waneta V. Karcher	27
Brian James	19	7	Thomas N. Lunt	35	Olive M. Nichols	34
Rolande Alice	20	2	Louis J. Belanger	28	Ella L. Cox	19
Elizabeth Ann	20	3	Harry F. Wilson, Jr.	25	Isabel Campbell	30
Harry H., Jr.	20	4	Harry H. Irwin	34	Roseanna L. Dumont	27
Richard Armond	21	4	Armond A. Aubert	31	Florence E. Burleigh	28
Paul Richard J.	21	6	Dennis J. Fournier	41	Noella J. M. Carrier	37
Marguerite Leda	22	1	Raymond J. Demers	21	Helen B. Lacasse	23
Jeanne Ann I.	23	2	Madison J. Buxton	26	Marie T. L. Brochu	27
Robert Hector	23	3	Joseph H. Laferte	39	Sylvia A. Hamel	28
Gloria Jean	24	5	Lester D. Waterhouse	46	Ethel C. Pike	31
Loretta Rita	25	5	Arthur B. Ames	32	Cecile Provencher	29
Richard Edmond	25	2	Edmond E. Dumais	33	Lena R. Gilbert	33
Constance Colby	27	2	William T. Bennett	29	Margaret J. Colby	34
Norma Jane	27	2	Normand A. Brochu	36	Emilienne B. Lemire	34
Robert B. Woods	27	3			Ellen E. Bowden	23
Richey Edward	27	2	Raymond N. Vezeau	30	Doris A. Desjardins	31
David Leonard	29	1	John L. Thrower	25	June F. Fox	17
Robert Lester	29	2	Lester F. Smith	20	Dorothy M. Ainsworth	24
Robert Gerard	30	1	Joseph A. Desjardins	25	Lucille H. Provencher	24
Gemma Joan	30	1	Donald C. Gilman	19	Gemma L. Breton	20

BIRTHS REGISTERED IN THE CITY OF ROCHESTER FOR THE YEAR ENDING DECEMBER 31, 1946

Name of Child (if any)	Date of Birth	No. of Child	Name of Father	Age of Father	Maiden Name of Mother	Age of Mother
Priscilla Ann	May 30	2	Fabien P. Bergeron	28	Rosalie B. Boller	22
Maurice L'tendre	31	4	Leo J. G. Gagne	50	Beatrice M. Letendre	36
Donna Lorraine	31	1	Andrew H. Bouchard	27	Georgette A. LaVallee	22
Sherrilyn Norma	31	1	Kenneth E. Butland	24	Irene E. Steere	20
Marie Claire L.	June 1	4	Donat P. Gagne	45	Cecile M. Lemoine	39
June Marie	1	2	Lorenzo O. Fortier	30	Jennie G. King	28
Alice Marie	3	6	Paul E. Richard	40	Edna E. Robichaud	35
Carol Ann	3	1	Frank A. Clement	31	Estelle J. Dumont	19
Evora Mary	3	2	Clyde P. Moran	27	Evora M. Reagan	17
Leona Marie	3	2	Leon W. Johnson	26	Bertha G. Garland	17
Sharon Lee	4	3	Newell J. Whalen	25	Pauline L. Hartford	24
Bonnie Marie	4	1	Herbert S. Phillips	20	Marie O. Lavoie	18
John Terrence	4	1	Robert F. Durnin	27	Pauline J. Nuttall	24
Donna Ann	4	2	Thomas J. McLin	28	Eileen C. Sullivan	25
Brian Stephen	5	1	Clarence E. Longley	24	Muriel A. Ferland	22
Harvey E., Jr.	7	4	Harvey E. Bernier	34	Bella C. Lasante	32
Lee Robert	8	1	Jean R. Pouliot	20	Florence H. Harriman	18
Margie Ann	9	2	Arthur E. Morse	21	Beverly F. M. Adams	21
Judith Elizabeth	10	2	Herman M. Stevens	35	Grace H. Smedberg	22
Robert P. Caplette	10	1	Wilfred J. Caplette	28	Olive G. Coulombe	20
Warren George	10	2	John E. Duffy	30	Alice M. Stone	27
Judith Lorraine	10	5	Lloyd G. Thompson	26	Doris E. Leighton	25
Sandra Jane	10	9	Lester A. Coffin	36	Margaret A. Murdo	37
Linda Elaine	11	1	George W. Mee	29	Virginia R. Laskey	23
Joseph Arthur M.	12	4	Arthur J. Cote	38	Annette A. Couture	33
Linda Fae	12	1	Forrest A. Varney	32	Mae B. Chase	26
Ramona Ann	14	1	Omer T. DeRoy	31	Marie G. B. Bernier	31
Dennis Robert	14	1	Robert L. Dumais	21	Gabrielle E. Turgeon	21
Annetta Louise	16	6	Freeman P. Lane	40	Blanche A. Colbath	39
Sandra Lee	16	1	Eugene L. Reed	21	Janet M. Bullis	19
Martha Ellen	18	1	Wesley E. Jefferson	34	Louise M. Wixson	33
David Mitchell	18	2	Loriston S. Littlefield	27	Lois E. Goodwin	23
Gary Lyle	19	1	Harold L. Leland	28	Martha A. Attaway	20
Paula Jean	19	2	Josephat V. Janelle	37	Genevieve G. Larochelle	28
Helen Eileen	20	4	Eldredge W. Dame	34	Frances G. Malone	35
Patricia Dorothy	20	2	Thomas K. Neiss	28	Dorothy P. Hammond	21
Guy Lucien	20	7	Lucien E. Bergeron	36	Catherine E. Johnson	36
Judith Marie	21	3	Armand V. Desmarais	30	Rosemary E. M'Donough	24
Sally Louise	21	2	Nolan Avery	24	Naomi R. Mitchell	22
John William	21	1	Elmer E. Hermanson	31	Janet M. Boudreau	25
Sherry Ann	21	1	Bernard K. Hodsdon	23	Eleanor M. Sherry	22
Georgie Lee	22	5	George L. Anderson	29	Mary L. Wynne	28
Carol Ann	22	1	Roger O. Dubois	26	Pauline F. Lassonde	25
Mary Elizabeth	22	1	Joseph B. Bubar	26	Ruth E. Hughey	23

BIRTHS REGISTERED IN THE CITY OF ROCHESTER FOR THE YEAR ENDING DECEMBER 31, 1946

Name of Child (if any)	Date of Birth	No. of Child	Name of Father	Age of Father	Maiden Name of Mother	Age of Mother
Lawrence Robt.	June 22	2	Alfred E. Lavoie	26	Doris M. Weeks	22
John C., Jr.	24	1	John C. McNally	21	Laura V. Cormier	20
Paul Andrew, Jr.	24	2	Paul A. Drury	26	Evelyn V. Farnum	23
David E. Abbott	25	1	Joseph Vaillancourt	33	Eleanor M. Abbott	27
Karen Lesta	25	2	Ernest E. Berry	35	Irene G. Snierson	30
Charles Weber	26	2	Chas. E. Moors, Jr.	31	Jean M. Scott	30
Lena Mae	26	1	Burton L. Lesperance	22	Helen M. Hersom	19
Ronald Alan	27	1	Walter E. Rumney	20	Marjorie A. Haley	20
Elaine Marie	27	1	Leo Frenette	32	Olive Maxfield	29
Betty Agnes	27	1	Vincent E. Turner	30	Inez M. French	30
Kenneth David	27	6	Paul L. Crowley	35	Beatrice A. Patnaude	31
Robert Earl	27	1	Earl C. Smith	36	Ruth I. Johnson	34
Joseph Walter G.	24	1	Joseph W. G. Dumont	24	Marie V. V. Castonguay	17
*Ralph Donald	28	1	Clarence L. Perkins	24	Barbara L Abbott	19
Marie Pauline P.	29	2	Wilbrod H. Grenier	38	Marie B. J. Gagne	25
Elizabeth Lillian	29	2	Walter J. Crocker	45	Onyse L. Buswell	38
Donald Charles	30	2	Charles E. Nason	53	Ruby G. Howard	34
David Albert	30	5	Conrad O. Parent	30	Jeanette A. Desaulnier	30
Paul Henry	30	1	Henry E. Bolduc	30	Pauline L. Masse	30
Rowena Ruth	30	1	Herbert F. Morgan	38	Mildred J Barber	27
Marie Pauline M.	30	1	Paul J. Duffy	26	Edith P. Bernier	20
Lorraine Frances	July 1	1	Clyde R. Dupuis	40	Ellen H. Wyatt	32
Walter Richard,	3	1	Walter R. Magee	28	Marie E. Graves	26
Cynthia Lee	2	4	Leon E. Weare	28	Ruth F. Blanchard	32
Dale Emily	2	2	Norman W. Arlin	33	Dorothy H. Gibb	32
David Raymond	3	1	Raymond L. Patch	23	Edith M. Appleby	21
James Arthur	4	2	Arthur S. Wallace	29	Rita M. Veno	29
Katherine Joan	5	1	George J. Bedard, Jr.	24	Elizabeth H. Lucey	24
Lawrence Lee	5	1	Leo O. Perreault	23	Gilberte S. St. Laurent	25
Mary Jane	5	4	Noah A. Warburton	34	Mable L. Caswell	29
Gloria Jean	5	1	Elmer D. Bonser	27	Jeannette A. Maxfield	19
Gwen Diane	6	1	Thomas F. Nesbitt	23	Louise M. Duquette	21
Paul Elliot	7	2	John E. Rennebu	21	Barbara M. Spurling	19
Marion Frances	8	2	Leo K. Lowry	23	Marion Y. Benson	26
Barbara Louise	8	13	Alfred R. Wallingford	34	Emily M. Fogg	33
Clement Raymond	8	5	Ovila J. Deschenes	32	Ant'nette M. Gagnon	29
Dennis Paul	9	1	Ovid R. Viel	26	Constance V. Guilmette	20
Dorothy Ellen	9	5	Fredrick K. Seale	31	Frances L. Burns	24
Mary Ann	10	2	Ambrose L. LaFleur	28	Eva A. Demers	28
Henry W., Jr.	12	2	Henry W. Boston	27	Helen M. Hartford	20
Robert Hagen	12	1	Burton R. Tebbetts	29	Elizabeth C. Kingsley	25
Jeffery Ross	12	2	Loren R. Howard	37	Ellen F. Perkins	40
Male Child	13	2	Richard P. DuBois	28	Thelma J. Canney	23
Robert Stanley	13	8	Charles E. Perkins	41	Mary C. Austin	29

* Not born in Rochester.

BIRTHS REGISTERED IN THE CITY OF ROCHESTER FOR THE YEAR ENDING DECEMBER 31, 1946

Name of Child (if any)	Date of Birth	No. of Child	Name of Father	Age of Father	Maiden Name of Mother	Age of Mother
Barbara Jones	July 14	1	James P. Mitchell	24	Barbara F. Jones	23
Keith Harold	14	6	Kenneth H. Blaisdell	35	Evelyn A. Kelley	32
Paul Henry	15	6	Amedee O. Labrecque	35	Marie E. A. Gagne	34
Jeanette Elaine	15	5	Frank E. Babb	32	Emmiline Timmons	35
Robert William	15	1	Ralph V. Townsend	29	Edythe M. Trimmer	29
Christine Freda	16	1	Claude A. Stanley	23	Theresa B. Carignan	21
Kathleen Brock	16	2	Henry J. Mullin	27	Rita J. Brock	29
Robert George	16	1	George R. Lenzi	31	Evaline E. Baker	26
Barbara Marie	17	1	Robert W. Marcotte	29	Eva M. Gagnon	27
Robert Patrick	18	2	James E. Beamis	30	Rowena C. Price	26
Bonna Lee	18	4	William M. Gibson	44	Mary T. Cox	33
James Edward	18	2	Cleon E. Howard	32	Alice M. R. Forcier	28
Marc Albert	19	5	Bernard J. Lachance	31	Lorraine R. Richey	28
Thomas Roy	20	3	Robert R. MacKissock	38	Lorraine V. Lovett	23
Arline Marie	20	2	Roland C. Gray	20	Arlene E. Berry	24
Wayne Ernest	20	2	Everett B. E. Currier	28	Gloria R. Gelinas	17
Joseph Dennis	21	1	Leo Bilodeau	37	Jeanette Lefebvre	36
Harry H., Jr.	22	1	Harry H. Eastman	31	Evelyn M. Holman	18
David Clark	22	2	Norman C. Adams	39	Margaret O. Stanley	29
Helen Rita	22	1	Eugene J. Ouellette	22	Lena M. Plourde	20
Evodia Ellen	23	6	Lloyd F. Ellis	50	Eleanor G. Londo	35
Diane Lillian	23	1	Albert O. Fournier	28	Mary R. C. Bellemare	22
Michael R'mond	24	3	Raymond F. Webber	28	Anita G. Kimball	27
Dennis Stephen	24	2	John J. Tarrant	46	Eleanor D. Pennell	28
Nancy Gail	24	1	Preston E. Garison	24	Orene D. Sewall	18
Diana Lynn	24	3	William F. Hamilton	27	Isabelle A. Andrade	23
Donald Dennis	24	2	Frederick E. Smith	22	Dorothy M. Burnes	22
Female Child	26	1	Henry A. Davis	25	Marjorie F. Gowen	28
Ronald Sargent	26	2	Arthur S. Colman	34	Florence T. Shinsky	27
Patricia Lee	28	5	Chester E. Wells	28	Elizabeth E. Brown	27
Stephen Pemblet'n	29	1	Irving A. Hussey	32	Mary V. Pembleton	31
Helene Jeanette	29	1	Raymond S. LeHoullier	26	Lucy Fortier	26
Joseph McLeod	29	2	Joseph M. Weaver	32	Marian L. Aubert	31
Enoch F., Jr.	30	2	Enoch F. Drew	39	Lillian G. Wentworth	27
Sandra Lee	31	4	Alvin S. Walbridge	25	Bertha M. LaCroyx	23
Phyllis Ann	31	1	Lester C. Glidden	22	Gloria M. Spear	21
Norman Paul	31	2	Wilfrid J. Sylvain	30	Palma G. Lavoie	25
Edgar Allen	31	2	Allen W. Russell	29	Thelma B. Gilman	32
Peter Lionel	Aug. 1	4	Ernest E. Provencal	31	Theresa I. Routhier	22
George Douglas	2	1	John L. Miller	22	Doris M. Robinson	19
George Albert	2	2	Leslie O. Chase	36	Doris L. Fortier	35
Donna Elizabeth	2	1	William F. Crystal	38	Pauline P. E. Adams	28
Paul Eugene	3	4	Wilbur L. Reid	32	Reba M. Cunningham	32
Robert W. Allison	3	1	Francis Chenette		Jane F. Allison	14

BIRTHS REGISTERED IN THE CITY OF ROCHESTER FOR THE YEAR ENDING DECEMBER 31, 1946

Name of Child (if any)	Date of Birth	No. of Child	Name of Father	Age of Father	Maiden Name of Mother	Age of Mother
Helen Roberta	Aug. 4	7	John W. Cook	38	Louise Dionizio	30
Kenneth Michael	5	1	William L. Smith	21	Ruth L. Hogan	22
Mary Henriette	6	4	Robert J. Goupil	29	Nora O. LaPierre	28
Ernest Gary	6	1	Ernest H. Wade	36	Fernande L. Gagnon	41
Barbara Anne	6	2	Hampy E. Blanchette	21	Eva M. Soucier	20
Kathleen Eldridge	6	1	Frank E. Hall	24	Barbara L. Eldridge	18
Peter Norman	6	2	Edgar N. Gray	24	Alma E. Meader	25
Patricia Ann	7	2	Harvey G. Bennett	30	Wilhelmina H. Boyle	33
Mary Ann	8	1	Maurice M. Mathews	55	Gladys G. Nielsen	34
Rachel	9	1	Albert Poitras	32	Jeannette M. Lapointe	32
Kenneth Wm.	9	4	Ernest R. St. Hilaire	26	Elizabeth V. York	23
Judy Elaine	10	2	John E. Chick	23	Grace T. Daudier	21
Justine Chas.	11	4	Winthrop L. Loring	28	Alice V. Clay	26
Wayne Franklin	11	3	Burton W. Lowd	33	Florence E. Perkins	26
James Roger	12	2	Albert J. Jacques	28	Ruth E. Edwards	21
*Jacqueline Elaine	12	3	Edmund Driscoll	33	Dorothy E. Brown	30
Richard Wilfred	12	1	Wilfred Sanfacon	22	Constance Roberge	23
Norman Alfred J.	13	4	Joseph L. Gagnon	31	Laurianna Perreault	27
Eloise Marguerite	14	1	Robert P. Bourgeois	30	Marie R. M. Plante	20
Roger Duncan	14	2	Ellison F. Wyman	35	Geraldine Blanchard	34
Jerome F., Jr.	15	1	Jerome F. Flanagan	27	Genevieve M. Mason	23
Alan Earl	15	1	Earl R. Wentworth	26	Virginia Kimball	24
Donald Charles	15	2	Donat T. Gagne	30	Marie A. C. Theberge	29
Male Child	16	3	Howard Norman	32	Anne Tomko	30
Lester Jesse	16	1	Lester E. Chaplin	30	Margaret I. Leonard	25
Daralyn Ann	16	1	Adelard Renaud, Jr.	26	Rita L. Rousseau	27
Claire Diane	17	2	Edmond L. Cormier	34	Beatrice B. Boucher	34
David Joseph	17	1	William A. Robichaud	40	Marie M. Robichaud	39
Nancy Theresa	19	2	Theodore F. Gauthier	23	Theresa M. Plante	19
Francis James	19	1	Irving R. FitzGerald	30	Evelyn E. Hurd	20
Donna Lee	19	1	Anthony A. Solsky	23	Shirley M. Goodchild	21
Almon Jason	20	5	Lynn E. Potter	46	Georgia E. Hudson	40
Normand Donald	20	1	Oscar Michaud	30	Yvette Boucher	28
Charlotte Evelyn	20	2	Joseph Mondoux	27	Claire M. Demarais	20
War'en V. Hanson	20	1			Barbara Hanson	20
Shirley Kay	22	4	Clifford S. Andrews	40	Etta M. Simmons	37
Rita Marie	22	1	Ernest A. Larochelle	29	Louise M. Currier	24
Leo Norman	23	2	Martin Lagueux	23	Mary D. Therese	22
Virginia Lee	23	1	Francis H. Fifield	28	Marjorie V. Woodes	24
Douglas Allan	23	1	George A. Stevens	25	Irene M. Staples	23
Female Anderson	24	2			Elaine Anderson	22
Emma Florence	24	1	Alfred M. Desmarais	38	Florence R. Dumont	23
Dennis Urban	25	4	Richard P. Ouellette	29	Helen E. Garrett	29
Joseph Paul	25	2	Mohammed David	31	Doris E. Marshall	27

* Not born in Rochester.

BIRTHS REGISTERED IN THE CITY OF ROCHESTER FOR THE YEAR ENDING DECEMBER 31, 1946

Name of Child (if any)	Date of Birth	No. of Child	Name of Father	Age of Father	Maiden Name of Mother	Age of Mother
Gloria Jeane	Aug. 26	1	Willis F. Garland	23	Virginia R. Wilson	18
Paul Armand	26	4	Richard J. Tanguay	29	Marie J. Raymond	33
Margaret Tressie	26	1	Donald A. Lachance	25	Lucille E. Gilbert	19
Leo James	27	7	Joseph A. Beaulieu	38	Alvina Violette	31
Costa	27	1	George Apostolopoulos	24	Mary E. Anderson	18
William Lee	27	4	Samuel L. Bernier	35	Elsie M. Goodwin	32
Mary	27	3	Nicholas Morris	46	Vasileke Apostolop'ulos	34
Robert R'ymond	28	3	Omer R. Chasse	28	Florence I. Brown	24
Patricia Mary	28	1	Edward J. Brown	25	Rita M. Soucy	22
Linda Lucille	28	1	Edward H. Short	18	Martha L. Fall	18
Ernest Carl	28	2	Robert H. Dexter	22	Ruth M. Burrows	22
Robert Glenn	29	1	Robert J. English	21	Jeannette G. Leclerc	23
Alice Muriel	30	1	Mitchell J. Leocha	28	Muriel L. Turner	28
Judyth Mildred	30	2	Kenneth L. Allen	30	Kathleen I. Holden	31
Rachel Gertrude	30	1	Charles F. Boucher	31	Virginia Y. Rouleau	32
Susan Beth	31	1	Bernard F. Nixon	43	Shirley Davis	31
Armond R'mond	31	1	Roland C. Vachon	30	Yvonne L. Sanfacon	25
Jean Carolin	31	3	Fred W. Collins	36	Ruth E. Rankin	34
Donald Real	31	3	Alexis L. Demers	34	Mary L. Lambert	36
George Calvin	Sept. 1	2	Alvin P. Sheldon	26	Dorothy M. Nesbit	21
Marie Elaine	1	2	Paul J. LaJoie	35	Albertine M. Gregoire	30
Ronald Calvin	1	2	Harry D. Chalmers	27	Dorothy M. Saunders	27
Edith Doreen	1	2	Kenneth O. Gray	28	Natalie J. Weaver	23
Peter Oliver	2	6	Oliver N Langevin	28	Mary J. Mattais	27
Henry Joseph	2	4	Arthur J. Routhier	24	Jane R. Hogan	22
William Edgar	3	1	Philip L. Blanchette	24	Blanche A. Tourigny	25
Jerome Robert	3	1	Walter H. Hart, Jr.	24	Elsie I. Cardinal	22
Audrey May	3	1	Ben D. Joy, Jr.	25	Erma G. Goodfellow	24
Richard Romeo	3	3	Romeo L. St. Laurent	42	Alice A. Gosselin	38
Diane Elaine	4	2	Leo R. Nute	30	Elaine E. Grassie	26
Mary Irene P.	4	2	Henry C. Gallant, Jr.	27	Lillian A. Tanguay	27
Carol Ann	6	2	Leon J. Mayo	22	Phyllis M. Dow	29
Diane Patricia	7	3	Henry L. Paradis	28	Mavis B. Lance	26
Donald Edward	8	4	Lewis L. T. Metivier	29	Agnes M. Day	25
Cheryl	9	1	Glenn E. Williams	22	Gloria A. Monroe	22
Irving Leroy	9	5	George H. Smith	28	Janet S. Williams	21
Philip Wayne	9	3	Frank G. Lingard	22	Jeannette E. Trembly	21
Paul Adelard	10	1	Theodore I. Thivierge	29	Rita T. Lamie	23
Richard Clyde	10	8	Clyde C. Hanson	37	Althea I. Fletcher	31
Sandra Ann	10	1	Robert H. Michaud	26	Marguerite E. Nadeau	25
Sheila Catherine	10	1	John H. Shea, Jr.	24	Nathalie M. Willey	23
Kenneth Harvey	11	2	Ralph E. Patterson	26	Lois H. Kunz	25
Paul Eugene	12	3	Eugene H. Mayo	34	Eleanor G. Stevens	29
Female Child Bean	13	3			Rita E. Melanson	26

BIRTHS REGISTERED IN THE CITY OF ROCHESTER FOR THE YEAR ENDING DECEMBER 31, 1946

Name of Child (if any)	Date of Birth	No. of Child	Name of Father	Age of Father	Maiden Name of Mother	Age of Mother
Lorraine Zelia	Sept. 13	1	George E. Cox	25	Arline Smith	24
Joseph Roger	13	3	Joseph D. Gagne	48	Rosa A. Laurendeau	42
Stephanie Gail	14	1	Lincoln A. Soldati	26	Virginia E. Thomas	23
Brenda Mae	14	2	Elson L. Libby	23	Lois F. Sweet	20
James William	14	3	Charles W. Downs	40	Anne I. Lambert	26
Diane Elizabeth	14	1	Frank E. Rousseau	29	Pauline I. Lessard	31
Raymond Geo.	14	1	Dan C. Barber	29	Beverly Goodwin	25
Joseph N'mand B.	15	1	Bernard Cantin	31	Marie A. Gilbert	30
Chas. H. Bickford	15	1	Edward P. Chambers	22	Rita M. G. Bickford	17
*Eliz. A. Randall	17	1			Barbara L. Randall	20
Carol Ann	18	1	Roland L. Paradis	20	Rita G. Vachon	24
Karl William	18	1	Herbert C. Herzig	23	Rita H. LeBrun	26
Roland Lee	19	2	Walter G. Chapman	26	Charlotte G. Green	21
Judith Kay	19	2	William H. Golden	29	Marion A. Wyatt	26
Joyce Elaine	20	3	Carl H. Pierce	33	Mary E. Drew	20
Richard Robt.	20	1	Robert J. Gauthier	25	Louise A. Downes	19
Roxanne Grace	20	1	Bennett H. Anstey	30	Grace M. Kelley	24
Robert E., Jr.	20	1	Robert E. Metivier	23	Jennie H. Krupski	21
Peter	21	1	Alphonse A. St. Jean	27	Anita G. Michaud	22
Norman	21	2	Alphonse A. St. Jean	27	Anita G. Michaud	22
Anne Carol	21	1	Raymond B. Witherell	26	Eleanor M. Stacy	23
Danny Harold	21	2	Harold E. Hildreth	20	Yolande G. Breton	22
Estelle Andrea	22	4	Gerard A. Gagnon	39	Mary L. F. Lapointe	35
Janet Rae	22	2	Oscar J. Brown	25	Violet L. Lavoie	23
Margaret Helen	23	1	Joseph A. Bisson	31	Cecile B. Mercier	23
Maureen	23	2	Joseph F. St. Hilaire	34	Bertha Vannasse	39
Candace Jane	23	1	Stanley B. Tufts	26	Cicely E. Kennedy	23
James David	23	1	Harold D. Foss, Jr.	20	Bertha E. Picard	20
Roland Oscar	23	2	Leopold R. Gagne	25	Anita I. Desrochers	25
Nancy Jeanne	24	5	Harold E. Gilbert	34	Helen M. Paquette	30
Robert Arnold	26	2	Clarence T. Wyatt	25	Pearl C. Thurlow	20
Madeleine Rita	26	1	Roland J. Gagnon	21	Ruth A. Currier	19
Paul Robt., Jr.	27	1	Paul R. Poisson	18	Esther R. Carlson	19
Marlene Eloris	28	1	Mayn'd L. Freeman, Jr.	24	Eloris B. Curtis	19
Marcus Chesley	28	2	Chesley W. Moore	36	Rita M. Harmon	35
Susan Lee	28	1	Melvin W. Harrison	26	Edith A. Sidor	20
Chas. Leforest III	28	1	Charles L. Hayes II	26	Jean L. Proctor	25
Myra Elizabeth	29	2	James A. Chick	25	Margaret E. Watts	20
Cheryl Anne	29	1	William F. Ernie	23	Anette R. Pouliot	19
Raymond L'rence	30	2	Wallace W. Davis	29	Olive Quimby	25
Robert Louis	30	2	Frederick W. Connor	32	Zelma Gray	24
Elizabeth Mary	30	4	Armand W. Gardner	32	Ruth M. Lloyd	30
Roger Donald	Oct. 1	2	Gerard R. Sigouin	25	Simone M. Boudreau	28
Cheryl Dona	1	2	Wm. J. Hastings	28	Esther L. Howard	30

* Not born in Rochester.

BIRTHS REGISTERED IN THE CITY OF ROCHESTER FOR THE YEAR ENDING DECEMBER 31, 1946

Name of Child (if any)	Date of Birth	No. of Child	Name of Father	Age of Father	Maiden Name of Mother	Age of Mother
Roderick R'mond	Oct. 1	1	Ray E. Hurd	26	Gertrude J. Hemberger	26
Leo Arthur	1	2	Joseph A. L. Gagne	30	Evelyn K. Raab	26
Joseph Roland	2	1	Roland J. Dubois	27	Mary H. Murphy	24
Male Child	2	1	Silas K. Gove	28	Esther Carnegie	30
David Alan	3	2	Carrol C. Hagar	30	Stella M. Pageau	27
Leonard Harrison	4	1	Robert H. Rollins	23	Elinor I. Leonard	23
Merton Wendell	4	4	Wendell P. King	33	Sadie J. Chase	36
Ronald Paul	4	1	Clarence N. Senter	36	Mildred J. Reynolds	18
Joseph A., Jr.	4	1	Joseph A. Nareski	21	Margaret R. Hale	20
Maurice N'mand	5	3	Robert A. Perreault	26	Maria L. Cyr	25
Cheryl Jane	5	3	Allen Q. Johnson	29	Pauline F. Foss	29
James R., Jr.	5	2	James R. Jones	30	Thelma R. Farnum	28
Wayne Edmond	6	2	Edmond F. Morin	33	Rita R. Berube	29
Lawrence Arnold	7	2	Ulysses G. Carignan	33	Antoinette M. Saindon	31
Gerald Martin	7	2	Romeo E. Vermette	35	Marilyn L. Veno	25
Peter Wayne	7	4	Robert E. Brooks	30	Pauline M. Henderson	26
Norma Jane	7	1	Arthur W. Holloway	22	Kathleen M. Hall	19
Marlene Alice	7	2	Wm. E. Kurtz	28	Noreen K. Willis	21
Male Child	8	1	Mathias S. Brown	29	Anne D. Shanahan	30
Walter B., Jr.	8	1	Walter B. Williams	22	Elizabeth C. Barber	21
Camille Rolande	9	2	John C. Hutchins	23	Dorothy A. Lebrecque	24
Vivian Mary	10	2	Alphonse J. Hamel	39	Eubhra M. Doyan	38
Glenn Wayne	10	2	Oscar L. Hussey	32	Vivian E. Morrill	31
Sharron Lee	11	2	George B. Titcomb	28	Dorothy R. Stanhope	26
Michaelle Ann	11	6	John W. Lally	45	Celia P. Lavoie	29
Male Child	12	3	Richard E. Dodge	38	Alice M. Seekins	28
Paul Gerard	12	1	Rudolph O. Carignan	41	Blanche J. Mailhot	43
Terry Angelo	12	3	Alexander Eleftherion	28	Thelma C. Leslie	28
Andrea Rita	12	1	Norman L. Dumont	24	Norma C. Nadeau	22
John Pierce, Jr.	12	1	John P. Butler	27	Dorothy M. Wilson	26
Donald Edward	15	6	Albert N. Jacques	35	Laurette S. Gagne	30
Gail Noma	15	1	Melvin E. Wilkins	24	Noma L. Merrill	27
Gregory Geo.	15	1	Wilfred G. Hevey	37	Marie A. Gauthier	33
Shirley Ann	15	1	Arthur L. Hall	22	Gladora G. Thomas	19
Jeanne Marie	15	2	Alphonse M. Custeau	25	Carmen E. Scofield	22
Dana Mark	16	3	Sidney R. Littlefield	27	Eleanor E. Fowler	32
Goldie Ann	17	2	Ralph J. Goslin	24	Jeanette F. Seely	21
Elaine Ann	18	2	Walter L. Taylor	33	Louise Smith	26
Darlene Lorraine	18	1	Joseph R. Demers	26	Mary T. Ricker	26
Allen Herman	18	1	Arthur C. Knapp	26	Grace E. Stone	26
John Raymond	18	4	John E. Richardson	27	Mary S. Kelly	32
Joseph David	18	5	Louis W. Blanchette	38	Genevieve F. Perreault	35
Peter Ernest	19	8	George R. Cutter	35	Helen M. Barber	32
Shirley Marie	19	2	Harold L. Sherman	52	Marie A. Butler	22

BIRTHS REGISTERED IN THE CITY OF ROCHESTER FOR THE YEAR ENDING DECEMBER 31, 1946

Name of Child (if any)	Date of Birth	No. of Child	Name of Father	Age of Father	Maiden Name of Mother	Age of Mother
Carol Ann	Oct. 20	1	John A. Roberts	22	Flora M. Lingard	20
Donna Marie	22	1	Donald R. Vermette	27	Lorraine M. Gilbert	24
Jeannette Marie	22	2	Francis W. Hanscom	37	Marie R. G. Godin	23
Thomas Roland	22	1	Donald R. Brown	26	Laurette M. LeHoullier	24
Daniel Thomas	22	7	Roland J. Durand	31	Fleurette J. Tourigny	28
Richard Wayne	22	3	Curtis W. Chase	38	Mildred L. Smith	29
Leslie R., Jr.	22	2	Leslie R. Babb	21	M'rjorie A. Whitehouse	23
Christine H.	22	2	Frank C. Canney	61	Addie E. F. Osborne	21
Wesley Jas., Jr.	23	1	Wesley J. Hall	21	Jeannette M. Hall	22
Patricia Ann	24	1	Moulton R. Jones, Jr.	23	Rita S. Blanchard	19
Robert Richard	24	1	Leo E. Goulet	25	Annette E. Michel	25
Rene Gene	25	1	Leon J. Cardinal	23	Yvette L. Lamontagne	23
Sandra Lee	25	4	Emery E. Howard	35	Jeanette E. Adams	33
Neil	25	1	George E. Whitehouse	26	Marian B. Wade	20
Sharon Ann	25	1	Hollis L. Emery	22	Edith W. Rowell	21
Phyllis Ann	26	2	Philip H. King	26	Eunice Cross	23
Martin Winslow	26	1	Philip O. Hartford	22	Gertrude E. Littlefield	20
Robert John	27	2	William Garnett	45	Anne M. Blaauw	27
Susan Jane	28	1	Alvin J. Kendall	20	Barbara J. LaPointe	20
Robert Wayne	28	2	Walter T. Cleaves	38	Elaine D. N. Haase	24
Pamela	29	2	Wallace H. Stevens, Sr.	24	Priscilla L. Morrison	23
Jane Ellen	29	3	Wm. H. Champlin, Jr.	30	Virginia P. Spaulding	25
Bernadette Marie	31	2	John D. LaChance	27	Marie Laurion	25
Robert Albert	31	2	Albert J. Pelletier	28	Fernande L. M. Breton	28
Robert Jos.	Nov. 1	5	Alfred J. Lapointe	39	Blanche M. Bolduc	32
Dennis Oscar	2	1	Oscar W. Olsen	24	Marjorie L. Rogers	23
Nancy Ann	2	1	Edward F. Schultz	38	Cecilia A. Goodwin	38
David Leon	2	1	Leon H. Elliott	37	Eleanor E. Lamper	23
Patricia Anne	2	2	John J. Chick	38	Josephine St. Cincotta	30
Janice Ethel	4	4	Walter W. Hichens	29	Elmira A. Ballard	24
Judith Isabel	4	5	Walter W. Hichens	29	Elmira A. Ballard	24
Geraldine Ann	4	1	Donald J. McAtavey	21	Elizabeth E. Bowen	20
John K. Thibed'u	4	1			June A. Thibedeau	17
Charles Lee	5	1	Albert L. Rowland	22	Frances E. LaBree	20
Georgia Lee	5	1	George W. Sintz	19	Ruth V. Hersom	20
George Vernon	5	2	George W. Sintz	19	Ruth V. Hersom	20
Ronald Joseph	5	1	George J. Fortier	30	Gabrielle M. Ricker	22
Kendra May	6	3	Everett B. Foss	32	Barbara M. Howard	22
Stephen E., 3rd	6	1	Stephen E. O'Malley	30	Annette I. LeBrecque	25
Shirley Pauline	6	2	Victor C. Roulx	42	Antoinette Y. Turmelle	34
Nancy Eleanor	7	3	Geo. F. Wagner, Jr.	32	Lucille T. Ferland	27
Thomas Stephen	8	1	Robert J. Canfield	24	Rita M. Poisson	22
Linda Louise	8	1	Robert M. Littlefield	22	Sylvia M. Hill	20
Annette Edith	9	4	Alfred Vachon	35	Alberta R. Plante	34

BIRTHS REGISTERED IN THE CITY OF ROCHESTER FOR THE YEAR ENDING DECEMBER 31, 1946

Name of Child (if any)	Date of Birth	No. of Child	Name of Father	Age of Father	Maiden Name of Mother	Age of Mother
Ralph Gerald	Nov. 9	2	Ralph S. Gordon	39	Mabel M. Rood	29
Lee Tebbetts	9	1	Leslie I. White	25	Mildred E. Tebbetts	22
Carolyn Jean	11	1	Ralph C. Sprague	29	Phyllis J. Towle	21
Raymond Richard	12	1	Richard A. Demers	23	Noella A. Archambault	25
Edna Louise	12	1	Nelson E. Goodfield	24	Muriel I. Booth	26
Peter Bernard	12	1	Bernard A. Harrity	29	Anita E. Magnan	29
David Adelard	13	9	Adelard C. Fredette	36	Bertha F. Noel	37
Brian Calvin	13	3	Rudolph G. Cartier	43	Alice G. Carlson	35
Charlyne Ann	14	1	Philip D. LaValley	22	Eunice C. Burnette	22
Linda Ann	14	4	Thomas K. McKee	37	Ida M. A. Scala	26
Pamela Ann	14	4	Richard A. Wiggin	28	Katherine F. Tuttle	24
Janis Lynne	15	3	Robert K. Turner	26	Muriel A. Osborne	23
Ronald Joseph	15	1	Edgar J. Nadeau	29	Liliene I. Fortier	25
Louis Omer	15	3	Alfred A. Gagne	36	Antoinette Y. Duprez	36
Michael Paul	17	1	Paul J. Dumont	16	Charlotte L. Rippett	16
Robert Wilson	18	2	Philip W. Corson	34	Dorothy L. Sanders	29
Norman Louis	18	1	Norman Castonguay	23	Louise J. Birch	21
Arlene Gay	19	1	Albert L. Dinsmore	25	Dorothy M. Tiles	25
Kenneth Leroy	19	2	Edwin J. Gray	25	Ethel F. Libby	16
Susan Lucia	19	2	Raymond W. Sanfacon	43	Lucia C. Bilodeau	37
Jay Barry	19	3	Charles W. Holland	30	Gloria L. Babb	26
Shirley Ann	19	2	Clarence L. Smith	26	Margaret P. Grassie	28
Stanton Leon	20	2	Philip A. Wentworth	21	Gladys B. Willis	20
Paul Richard	21	2	Joseph N. Raymond	31	Irene J. L. Pichette	30
Wayne George	21	3	George A. Colby	34	Elizabeth Burbank	35
Normand Martin	21	1	Martin J. Carignan	20	Twila Dagan	18
Stanley Jas., Jr.	21	1	Stanley J. Sheldon	23	Madelene M. M'Donald	21
Joanne Marie	22	2	Horace J. Baribeault	36	Adelaide F. Byron	29
Carole Anne	22	1	Joseph R. Currier	21	Anne R. Hanegan	24
Gloria Jean	22	2	Ralph E. Fisher	22	Geraldine Bennett	21
Wayne Douglas	22	1	John C. Rivers	30	Thelma D. Littlefield	23
David Edmond	23	1	Edmond Hardy, Jr.	35	Ellen L. Banker	21
Rachel Yvette	24	4	Robert R. Caron	33	Rose A. Vincent	31
Wayne	24	3	George R. Shevelin	31	Emma M. LaBrecque	32
Harry Edward	25	3	Guerdon E. King	38	Marjorie H. Plummer	34
Arthur Dennis	25	2	Herbert M. Ortman	37	Ethel M. Frankhouser	34
Cynthia May	26	10	Harry A. King	56	Irene M. Woodman	36
Gerald Albary, Jr.	27	5	Gerald A. Ebare	28	Olive A. Weymouth	28
Violet Sharon	27	14	Willie Moody	41	Grace Smith	40
Sandra Ann	27	5	Thomas Cullen	36	Patricia L. Dearborn	25
James Bryon	28	1	Merritt Weeks, Jr.	24	Alberta E. Mattocks	25
Randall Foss	28	3	Richard F. Cooper	31	Elizabeth H. Wentworth	29
Lucille Mabel	28	2	Leo A. Desmarais	32	Yvette B. Pepreault	30
Sandra Lee	28	1	William J. Baker	35	Shirley M. Tibbetts	22

BIRTHS REGISTERED IN THE CITY OF ROCHESTER FOR THE YEAR ENDING DECEMBER 31, 1946

Name of Child (if any)	Date of Birth	No. of Child	Name of Father	Age of Father	Maiden Name of Mother	Age of Mother
John William ..	Nov. 29	2	William W. Whiteley .	37	Amy M. Hobbs	37
Linda Ann	29	5	Harold Perkins	40	Dorothy E. Lynch	33
Robert Charles ..	29	2	Alfred J. Ouellette ...	29	Eleanor M. Hebert ...	29
James Peter	30	2	William J. Vincent ...	25	Dorothy M. Ferland ..	24
*Dawn Linda ...	30		Wayne M. Beasley ...	24	Evelyn H. Eddy	22
Arleen Mary	30	1	Elmont H. Belanger .	26	Noella Henry	31
Danny Val Rankin	26	2			Norma F. Rankin	22
Male Child	Dec. 1	1	Francis H. Osgood	22	Dorothy P. Pinkham ..	21
Lawrence Jay ..	1	6	Carlton R. Gosselin ..	26	Viola V. Chase	23
Gerald Allen	1	2	Clayton O. Huggard ..	24	Elsie M. Stuart	22
Richard S., Jr. .	2	1	Richard S. Parker	24	Rita M. Furbish	23
Archie T., Jr. ..	2	4	Archie T. Glover	30	Mildred L. Stewart ..	27
Carol Theresa ...	2	11	Robert A. Lincoln ...	35	Helena M. Durgin	33
Norman	3	2	Wildre R. Pelletier ...	30	Jeanette M. Breton ..	29
Diane Lynn	3	5	Sidney W. Brownell ..	36	Marguerite E. O'Malley	33
Dollyann R. P'cell	4	2			Dorothy C. Parcell ...	20
Ann Elizabeth ..	4	1	Coleman N. York	22	Mary E. Cheney	22
Robert W., Jr. .	4	2	Robert W. Hayes	32	Florence M. Evans ...	29
Richard Edwin ..	4	1	Edwin C. Knox	26	Doris L. Ames	25
Clark Edw., Jr. .	4	1	Clark E. Paro	25	Sandra Psiritsa	23
Kenneth Earl ...	6	2	Arva P. Tibbetts	22	Myra M. Lowell	21
Stephen Arnold ..	7	1	Wendel A. Nickerson .	22	Leone Richards	22
Thomas George .	7	1	George W. Dumais ..	31	Blanche B. Labrie	33
David Alan	7	1	Yvan J. Cormier	25	Lorraine M. Therrien .	21
Male Child	8	2	Charles H. West	38	Blanche M. Hanson ..	22
Dorinda Lee	8	2	Francis J. Guyer	22	Alice D. Woodard	24
Judith Rose	9	1	Donald E. Weare	26	Reta M. Welch	20
Gail Eva	9	2	Laurence K. Brown ..	25	Emelda E. Gauthier ..	21
Anita Maria	9	1	Henry J. Letourneau .	37	Marjorie F. Letoureau	28
Dianne Elizabeth .	10	1	Robert W. Lessard ..	22	Mary B. Sullivan	23
Frances Evans ..	10	8	Leroy Downs		Rena H. Johnson	37
Larry Lloyd	10	2	Lawrence A. Bridges .	21	Theresa J. Plamondon	20
Jeanette Irene ..	10	4	Amedee J. Perreault .	34	Addie M. Otis	31
Lawrence Richard	11	6	Lawrence F. Kelley ..	36	Lillian T. Shaw	34
Gloria Ruth	11	2	Albert A. George	29	Marie T. M. Bergeron .	22
Clarence L., Jr. .	11	1	Clarence L. Thomas ..	24	Elsie L. Bennett	18
Sally Ann	11	1	George V. Willard	28	Mildred F. Kelley	20
Norman Bryon .	12	2	Byron F. Bell	26	Ethel L. Nason	26
Roy Gerard	12	1	Roland J. Faucher ...	29	Diane Y. Roy	25
Robert Wayne ..	13	2	Norman G. Matthews .	29	Grace E. Hopkins	25
Mary Louise	13	6	Charles R. Fifield	32	Louise Drapeau	25
Sylvia Louise ...	13	3	Reginald W. Curtis ..	40	Pauline S. Emerson ..	29
Chester Alan	14	2	Richard A. Welch	26	Dorothy A. Lavarnway	27
Robert Alan	14	2	Joseph L. Broadbent .	36	Olga E. Noring	35

* Not born in Rochester.

BIRTHS REGISTERED IN THE CITY OF ROCHESTER FOR THE YEAR ENDING DECEMBER 31, 1946

Name of Child (if any)	Date of Birth	No. of Child	Name of Father	Age of Father	Maiden Name of Mother	Age of Mother
Irene Theresa	Dec. 14	1	Donald J. Castonguay	25	Theresa S. Lavoie	19
Michael A'thony	14	5	Walter J. Matthews	46	Gertrude M. Hilton	46
Patricia Mae	14	1	Wallace F. Hill	22	Pauline A. Dodier	21
Dorothy Phyllis	14	8	Donald E. Seaver	42	Annette M. Vachon	40
Roland Jean	15	3	Venerand L. Roberge	34	Lillian F. Deschenes	32
Doris Jane	15	7	Arthur M. Thibedau	31	Mable E. Adams	24
Male Child Berry	16	1			Louise N. Berry	24
Priscilla Janet	16	2	Frank W. Mullen	24	Irene C. Lessard	23
Joyce	16	1	Roger A. Nutter	33	Lucille Ware	32
Donald Albert	17	3	Joseph A. A. Gosselin	33	Catherine M. York	35
Edgar E. Hackett	17	5	Walter L. Huckins	38	Velma I. Gooch	34
Mary Elizabeth	18	1	John L. Bodge	22	Mary E. Ward	19
Female C. Potvin	18	6			Jeannette Camire	29
Leo Martin	20	4	Alfred J. Dumont	30	Annette I. Tanguay	37
Christine Aurore	20	1	Aime W. Langevin	26	Elizabeth A. Olsen	22
Donna Lee	20	1	Vincent B. Belanger	30	Jean C. Ambrose	22
Donald Bernard	21	1	Bernard C. McCabe	44	Lucille B. Turgeon	36
James Albert	21	1	Charles J. Bernier	32	Martine M. Michaud	33
Diane Norma	21	3	Herbert W Gibb	25	Florence B. Page	26
Jean Anne	21	2	Robert C. Hoage	25	Anne E. Ring	28
Robert Geo.	22	1	George R. Bridges	29	Georgiana J. Klotz	28
Thomas Daniel	22	1	Lee I. Stanley	22	Marjorie M. Whitley	19
Joseph David T.	23	3	Wilfred Frenette	32	Lucienne E. Gagne	36
Male Child	23	1	William M. Copp	21	Helene V. Beaupre	20
Lorraine M'guerite	23	1	Roland A. Aubert	26	Rose M. St. Hilare	26
Margaret Ann	23	1	Harold G. Lincoln, Jr.	24	Muriel Kenison	23
Bruce Franklin	24	3	Harold F. Eldridge	27	Charlotte E. Twombly	25
William Paul	24	1	Roland P. Cullen	26	Betty J. Busbee	18
Carol Ann	24	2	Clifford A. Hamilton	38	Adrienne L. Raymond	30
Ladd Mackenzie	24	3	Wilmer W. Goodrich	59	Marion Z. Mackenzie	38
Lorraine	25	1	Armand J. Roy	43	Olivine M. Pelletier	26
Timothy Stewart	25	1	Paul Cunningham, Jr.	24	Joan Stewart	22
Robert John	26	2	Carroll P. Little	34	Ruth A. Paulson	32
Corinne Carrie	26	3	Ernest B. Blaisdell	26	Aletta L. Williams	23
Dorothy Irene	27	4	Perley W. Chadbourne	54	Mildred I. Purrington	43
Twyla Gay	27	3	Lockinvar F. Perry	32	Madeline E. Noll	32
James Ivory, Jr.	27	1	James I. Smith	27	Ethel M. Trombly	24
Dorothy	28	3	Bradbury F. Lord	41	Irene D. Cormier	29
Linda Mae	28	2	James Guy	28	Eleanor C. White	22
Linda Lee	29	1	Mahlon F. Ramsey	23	Dorothy E. Hayes	18
Elaine Rita	29	1	Richard L. Lagueux	21	Doris E. Southard	20
Roger Joseph	30	2	Armand O. Landry	30	Marie P. F. Harton	31
Charles F., Jr.	30	4	Charles F. Douglas	40	Alice E. King	33
Gary Oliver	31	3	Carrol H. Peterson	30	Florence A. Norton	29
Leslie	31	2	Robert E. Feineman	31	Ardys L. Damon	30

BIRTHS OF PREVIOUS YEARS RECORDED IN 1946

Name of Child (if any)	Date of Birth	No. of Child	Name of Father	Age of Father	Maiden Name of Mother	Age of Mother
	1870					
George D.	Feb. 17		Silas H. Dame		Josephine A. Richardson	
	1876					
Charles Edward .	Apr 5		Levi W. Shorey		Mary E. Perkins	
	1881					
Gertrude Emma .	Mar. 30		Charles H. Dow		Sarah A. Stiles	
Abbie Ellen	Aug. 21		Augustus E. Horne ..		Nellie S. Johnson	
	1882					
Marie Roseaimee	June 8		Majorique Marcoux ..		Agnes Turmel	
	1885					
Maude Estelle ..	Mar 17		William H. Adams ...		Narcissa A. Varney ..	
	1927					
Conrad A. J. E.	Aug. 28		Alfred F. Bernier ...		Anna Lagueux	
	1930					
Lucille Therese .	May 26		Louis A. Bernard		Alphonsine Gagne	
	1931					
Edgar Austin	June 29		Victor T. Canney		Isadore Tanner	
	1941					
Daniel Wallace ...	July 12		Gardner S. Hall		Gladys M. Black	
	1942					
Adeline May ...	June 29		Alonzo H. Bunker		Pauline E. Little	

MARRIAGES

MARRIAGES REGISTERED IN THE CITY OF ROCHESTER FOR THE YEAR ENDING DECEMBER 31, 1946

Name and Surname of Groom and Bride	Residence of each at Time of Marriage	Age	No. of Mar.	Date	By Whom Married
Arthur O. Lambert	Biddeford, Me.	29	1	Jan. 5	Burt R. Cooper, J. P. Rochester
Evelyn A. Robitaille	Rochester	26	2		
*Robert Randall	Rochester	28	1	5	Rev. T. B. Hadley
Dorothy Shaaf	Somersworth	19	2		Somersworth
Harley C. Johnson	Rochester	30	1	5	Rev. Ray R. Kelley Rochester
Marion E. Conley	Rochester	25	1		
Noel J. Lessard	Rochester	53	2	8	Rev. R. S. Holthaus Rochester
Delvina M. Caplette	Rochester	46	2		
Valmore L. Guilmette	Somersworth	22	1	9	Rev. J. H. Cormier Rochester
Rita Y. Dubois	Rochester	20	1		
Valere L. Labrecque	Rochester	33	1	10	Rev. M. A. Halde Rochester
Norma G. Page	Rochester	29	1		
George Rouillard	Sanford, Me.	38	2	12	Rev. J. H Cormier Rochester
Marie A. Roy	Rochester	38	2		
*Harry C. Dunn	Manchester	38	2	13	Rev. A. H. Graham Berwick, Maine
Margaret E. Fisher	Rochester	25	2		
Anthony J. Corriveau	Rochester	32	1	16	J. A. Emery, J. P. Rochester
Dorothy A. Pellerin	Rochester	40	2		
Harold R. Smith	Rochester	32	1	20	Rev. H. J. Schumacher Rochester
Carolene M. Warren	Boothbay Harbor, Me.	27	1		
Edmund W. Morphy	Rochester	19	1	20	Rev. R. S. Holthaus Rochester
Betty L. Jackson	Rochester	18	1		
Hervey J. Caplette	Rochester	24	1	24	Rev. M. A. Halde Rochester
Priscilla A. Nedeau	Rochester	24	2		
Claude M. Dutilly	Rochester	28	1	26	Rev. R. Bellefeuille Gonic
Leda R. A. Lachapelle	Gonic	31	1		
Richard F. Horne	Rochester	18	1	26	Rev. G. Flewelling Rochester
Gwendolyn T. Lenfest	Gonic	22	1		
*Archie P. Marcoux	Milton	20	1	26	Rev. R. V. Townsend Milton
Beverly M. Young	Rochester	18	1		
John J. Callaghan	Rochester	26	1	27	Rev. Fr. Whelan Rochester
Dorothy L. Dow	Rochester	24	1		
William J. Barrett	Hillsboro	23	1	27	Burt R. Cooper, J. P. Rochester
Laura A. Furrow	Gonic	19	1		
*Arthur E. Bursiel	Manchester	71	2	31	Rev. E. Palmer Manchester
Flossie M. Huntress	Rochester	62	2		
*William Morris	Rochester	43	2	Feb. 2	Rev. J. L. Hankins Dover
Barbara E. Bennett	Rochester	32	2		
Walter B. Williams	Rochester	21	1	2	Rev. Ray R. Kelley Rochester
Elizabeth C. Barber	Rochester	20	1		
Donald C. Hill	Dover	22	1	8	Rev. R. S. Holthaus Rochester
Louise M. Fray	Rochester	21	1		
*Wilfred J. Caplette	Rochester	28	1	9	D. J. Williams, J. P. Keene
Olive G. Columb	Rochester	19	1		
Paul L. Portrie	Rochester	23	1	9	Rev. Leo A. Plante Rochester
Lillian G. Rouleau	Rochester	20	1		
Ernest A. Larochelle	Rochester	29	1	9	Rev. M. A. Halde Rochester
Louise M. Currier	Rochester	23	1		
Paul F. Rinaldo	Pittsfield	62	2	9	Rev. Ray R. Kelley Rochester
Ethel M. Horne	Rochester	53	2		
Louis Mantouvales	Dover	27	1	9	Rev. R. S. Holthaus Rochester
Carrie Ellis	Rochester	19	1		
Edward Tuells	Malden, Mass.	63	2	14	Rev. Ray R. Kelley Rochester
Edith L. Lord	Dorchester, Mass.	49	2		
Alphonse J. Ouellette, Jr.	Berwick, Me.	25	1	16	Rev. J. H. Cormier Rochester
Yvette M. Lefebvre	Rochester	26	1		

* Not married in Rochester.

MARRIAGES REGISTERED IN THE CITY OF ROCHESTER FOR THE YEAR ENDING DECEMBER 31, 1946

Name and Surname of Groom and Bride	Residence of each at Time of Marriage	Age	No. of Mar.	Date	By Whom Married
*Norman K. Chesley	Rochester	43	2	Feb. 18	Rev. Ralph S. Huffer
Jeanne A. Lizotte	Gonic	23	1		Dover
Roland L. Paradis	Rochester	19	1	23	Rev. J. H. Cormier
Rita G. Vachon	Rochester	23	1		Rochester
*Joseph R. Currier	Rochester	20	1	23	Rev. J. F. Happny
Anne R. Hanegan	Somersworth	23	1		Somersworth
Harold G. Lincoln, Jr.	Rochester	23	1	24	Rev. R. S. Holthaus
Muriel A. Kenison	Rochester	22	1		Rochester
*Albert R. Varney	Farmington	26	2	28	N. L. Parker, J. P.
Virginia A. Caverly	Rochester	19	1		Farmington
Hugh J. Johnstone	Rochester	23	2	Mar. 2	R. F. Cooper, J. P.
Margaret L. Menard	No. Rochester	20	1		Rochester
Russell J. Taylor	Rochester	19	1	2	Rev. Ray R. Kelley
June I. Dixon	Rochester	19	1		Rochester
*Malcolm W. Miller	Rochester	23	1	5	Rev. L. R. Drapeau
Marie Y. Labrie	Milton	21	1		Farmington
Raymond W. Jenness	Milton Mills	23	1	9	Rev. R. S. Holthaus
Pauline F. Bellemeur	Rochester	21	1		Rochester
William M. Copp	Rochester	20	1	14	Rev. Fr. Whelan
Helene V. Beaupre	Rochester	19	1		Rochester
Kenneth Dubois	Rochester	20	1	16	Rev. Ray R. Kelley
Carol P. Farnsworth	Poquonnock B., Ct.	18	1		Rochester
Charles H. Padgett	Detroit, Mich.	21	1	16	Rev. R. I. Bohanan
Beverley E. Bowers	E. Rochester	24	1		E. Rochester
Wilbur F. Elwell	Westbrook, Me.	20	1	16	Rev. R. S. Holthaus
Barbara M. McMann	Rochester	20	1		Rochester
Edgar K. Bailey	Wells, Me.	21	2	16	Wm. T. Shannon, J. P.
Jeannette M. Carpenter	Sanford, Me.	20	1		Freemont
*Lee I. Stanley	Rochester	21	1	19	W. S. McDaniel, J. P.
Marjorie M. Whitley	Bethel, N. C.	19	1		Dover
Emile D. Cantin	Rochester	21	2	21	Rev. J. H. Cormier
Viola G. Breton	Rochester	24	2		Rochester
Leon D. Ellis	Rochester	17	1	23	Rev. R. S. Holthaus
Cecile M. Morin	Rochester	19	1		Rochester
Robert L. Keniston	E. Rochester	23	1	24	Rev. R. I. Bohanan
Rose V. Barthelemey	E. Rochester	24	2		E. Rochester
Lucien P. Dubois	Rochester	30	2	30	J. A. Emery, J. P.
Arlene M. Eldridge	Center Ossipee	27	2		Rochester
*William W. Mullen, Jr.	Rochester	21	1	30	Rev. J. G. Gaskell
Mildred M. Forsaith	Rochester	19	1		E. Derry
*Wyman A. Smith	Rochester	22	1	Apr. 5	Rev. Guy Allen
Mildred J. Lang	Newmarket	22	1		Newmarket
*Elmer R. Burley	Rochester	22	1	6	Rev. J. L. Hankins
Elinor M. deRochemont	Dover	18	1		Dover
Clifford G. Kincaid	Rochester	20	1	6	Rev. H. J. Schumacher
Lois M. Carll	Rochester	18	1		Rochester
*Ellis R. Hatch	Rochester	38	2	7	Rev. R. P. Sweetser
Anna I. Hatch	Ossipee	32	2		Somersworth
Antoine J. Lavoie	Dover	24	1	8	Rev. Fr. Whelan
Brenda A. Parsons	E. Rochester	28	1		Rochester
Nelson E. Goodfield	Berwick, Me.	23	2	8	Rev. J. R. Treganza
Muriel I. Booth	Berwick, Me.	25	1		E. Rochester
*Michel F. Doyon	Rochester	22	1	10	W. S. McDaniel, J. P.
June A. Amero	Rochester	21	1		Dover
*Dan C. Barber	Rochester	29	2	13	E. H. Quimby, J. P.
Beverly Goodwin	Center Strafford	24	1		Dover

* Not married in Rochester.

MARRIAGES REGISTERED IN THE CITY OF ROCHESTER FOR THE YEAR ENDING DECEMBER 31, 1946

Name and Surname of Groom and Bride	Residence of each at Time of Marriage	Age	No. of Mar.	Date	By Whom Married
Harlan D. Taylor	Kennebunk, Me.	25	1	Apr. 13	Rev. C. L. Morrill, Dover
Saunda J. Pease	Rochester	20	1		
Robert A. Duntley	Rochester	19	1	13	Rev. J. H. Cormier, Rochester
Lucille G. Turmelle	Rochester	22	1		
*Francis H. Osgood	Rochester	21	1	17	Rev. M. G. Baker, Dover
Dorothy M. Pinkham	Dover	20	1		
Melvin E. Wilkins	E. Rochester	24	1	19	Rev. R. I. Bohanan, E. Rochester
Norma L. Merrill	E. Rochester	26	1		
*George P. Avery	Rochester	54	3	20	Rev. A. H. Graham, Berwick, Me.
Cora Avery	Rochester	53	3		
Ellsworth T. Norwood	Dover	32	2	21	Rev. R. S. Holthaus, Rochester
Constance I. Harris	Rochester	28	3		
Roland E. Turmelle	Rochester	21	1	21	Rev. C. Warburton, Salem
Barbara A. Power	E. Rochester	20	1		
Joseph R. Brochu	Dover	22	1	25	Rev. M. A. Halde, Rochester
Marie J. M. Gagne	Rochester	21	1		
Joseph A. L. Larochelle	Rochester	26	1	27	Rev. R. Bellefeuille, Gonic
Agnes M. Marcotte	Gonic	25	1		
*Louis J. Grassie	Rochester	34	1	27	A. J. Guilmette, J. P., Dover
Dorothy M. Breton	Rochester	34	2		
Joseph G. Fecteau	Biddeford, Me.	23	1	27	Rev. J. H. Cormier, Rochester
Marie A. P. Sylvain	Rochester	23	1		
Ronald H. Battye	Springvale, Me.	34	1	29	Rev. R. S. Holthaus, Rochester
Kathleen E. O'Connor	Sherbrooke, Que.	29	1		
Maurice I. Janelle	Manchester	24	1	May 4	Rev. J. H. Cormier, Rochester
Pauline R. Gagne	Rochester	22	1		
Andrew Kaltsas	Farmington	23	1	4	Rev. M. A. Halde, Rochester
Irene P. Lambert	Rochester	20	1		
Henry P. Beaulieu	Gonic	24	1	4	Rev. N. A. Bouchard, Manchester
Edwina L. Lanoie	Gonic	25	1		
Edmond Turcotte	Rochester	38	1	4	J. A. Emery, J. P., Rochester
Emma R. Dufault	Rochester	35	2		
Richard V. Carlson	Rochester	21	1	5	Rev. C. A. M'Donald, Rochester
Louise T. Constantino	Rochester	20	1		
Sidney J. Hurley	Gonic	23	1	9	Rev. R. Bellefeuille, Gonic
Hazel R. Colby	Gonic	21	1		
*Marcus F. Lally	Arlington, Mass.	32	1	11	Rev. T. P. Mason, Manchester
Therese C. Parizo	E. Rochester	16	1		
Edmond J. Duperre	Rochester	28	1	11	Rev. Leo Plante, Rochester
Yvonne I. Landry	Rochester	27	1		
*Robert A. Jacques	Rochester	24	1	12	Fr. L. J. Linkenofm, E. Boston, Mass.
Antonetta F. Scorziello	E. Boston, Mass.	18	1		
Stanley R. Burns	Rochester	23	1	15	Rev. H. J. Schumacher, Rochester
Lois L. Gaskell	Rochester	18	1		
*Theodore G. Pettis	Salmon Falls	35	2	16	R. O. Bragg, J. P., Seabrook
Alpha M. Hennessey	Rochester	31	2		
*Roaul J. St. Germain	Rochester	25	1	17	Rev. J. F. Morin, Berlin
Ruth Valley	Berlin	18	1		
Charles E. Trygg	McGregor, Iowa	24	1	18	Rev. Malcolm Peart, Rochester
Julliette A. Michael	Rochester	24	1		
John C. Dubois	Rochester	72	2	18	W. A. Grimes, J. P., Dover
Nellie F. Bodwell	Rochester	56	2		
Martin P. Tanguay	Somersworth	23	1	18	Rev. J. H. Cormier, Rochester
Jeanette B. Richard	Rochester	24	1		
Richard W. Acres	Boston, Mass.	29	1	20	W. A. Grimes, J. P., Dover
Bernice E. Pasqualino	Gonic	27	2		

* Not married in Rochester.

MARRIAGES REGISTERED IN THE CITY OF ROCHESTER FOR THE YEAR ENDING DECEMBER 31, 1946

Name and Surname of Groom and Bride	Residence of each at Time of Marriage	Age	No. of Mar.	Date	By Whom Married
Oscar R. Laurendeau	Manchester	27	1	May 25	Rev. Leo A. Plante
Janet M. Marcoux	Rochester	22	1		Rochester
George A. Blackadar	Rochester	23	1	25	Rev. M. A. Halde
Estelle N. Lavallee	Rochester	20	1		Rochester
Maurice Granger	Rochester	42	1	25	Rev. R. Bellefeuille
Mary G. Goupil	Gonic	26	2		Gonic
Warren F. Dotson	Rochester	25	1	25	Rev. R. E. Patterson
Patricia E. Lord	Rochester	20	1		Rochester
Paul A. Fontaine	Rochester	35	1	25	Rev. J. H. Cormier
Leonida M. Bilodeau	Rochester	35	1		Rochester
*Charles E. Quimby	Rochester	77	2	29	Rev. John L. Quigg
Grace D. Carlton	Riverside, R. I.	75	2		Sanford, Me.
*Deus S. Perreault	Rochester	53	2	30	N. L. Parker, J. P.
Margaret Cullen	Gonic	34	1		Farmington
*Oliver M. Potvin	Rochester	23	1	30	Rev. Jos. Turgeon
Marguerite B. Turgeon	Dover	24	1		Dover
Norman R. Cormier	Somersworth	17	1	June 1	Rev. J. H. Cormier
Imelda E. Beaupre	Rochester	18	1		Rochester
Normand G. Drapeau	Rochester	22	1	1	Rev. Leo A. Plante
Geraldine J. Blaisdell	Gonic	20	1		Rochester
Clayton W. Weymouth	Rochester	21	1	1	Rev. R. Bellefeuille
Alice E. LaCouture	Rochester	26	1		Gonic
Harry R. Foss	Rochester	21	1	1	Rev. M. A. Halde
Therese E. LaBranch	Rochester	21	1		Rochester
Harold R. Webber	Malden, Mass.	32	1	1	Rev. R. S. Holthaus
Margaret F. O'Connell	Malden, Mass.	23	1		Rochester
Robert L. Clement	Dover	21	1	1	Rev. J. H. Cormier
Anita M. B. Robidas	Rochester	18	1		Rochester
John J. Casey	Dover	30	1	1	Rev. Leo A. Plante
Marjorie J. Turcotte	Rochester	24	1		Rochester
Richard Young	Rochester	21	1	2	Rev. Ray R. Kelley
Annette M. Currier	Rochester	20	1		Rochester
Clayton O. Huggard	Rochester	23	1	3	Rev. Ray R. Kelley
Elsie M. Stuart	Rochester	22	1		Rochester
Norman E. Burley	Rochester	25	2	8	Rev. R. S. Holthaus
Priscilla E. Ramsdell	E. Rochester	19	1		Rochester
Richard G. Guilmette	Somersworth	25	1	8	Rev. J. H. Cormier
Madeleine C. Lefebvre	Rochester	24	1		Rochester
Olin N. Tarlton	No. Rochester	21	1	8	Rev. M. A. Halde
Margaret R. Emmond	Rochester	21	1		Rochester
Joseph J. Eukitis	Biddeford, Me.	40	1	8	Rev. Ray R. Kelley
Effie L. Palmer	Bar Mills, Me.	37	1		Rochester
Philip C. Decker	Limington, Me.	20	1	10	Rev. R. S. Holthaus
Sandra L. Reed	Limington, Me.	18	1		Rochester
Francis T. Sabik	Holyoke, Mass.	29	1	15	Rev. J. H. Cormier
Estelle B. M. Letourneau	Rochester	22	1		Rochester
*Charles A. Berry	Rochester	24	2	15	R. H. Clark, J. P.
Margaret M. Ehrnfelt	Canby, Oregon	21	1		No. Conway
Willie M. Tuttle	Rochester	23	1	15	Rev. H. Schumacher
Frances L. Batchelder	Lynn, Mass.	18	1		Rochester
Ralph J. Casey	Dover	34	1	15	Rev. Fr. Whelan
Mary E. Ludden	Rochester	32	1		Rochester
*Ellsworth McIntyre	Rochester	28	1	15	Rev. P. Desaulniers
Marie O. Coulombe	Nashua	25	1		Nashua
Mahlon F. Remsey	Rochester	22	1	15	Rev. R. S. Holthaus
Dorothy E. Hayes	So. Lebanon, Me.	17	1		Rochester

* Not married in Rochester.

MARRIAGES REGISTERED IN THE CITY OF ROCHESTER FOR THE YEAR ENDING DECEMBER 31, 1946

Name and Surname of Groom and Bride	Residence of each at Time of Marriage	Age	No. of Mar.	Date	By Whom Married
*Alton P. Boulton	Goffstown	26	1	June 15	Rev. R. K. Noon
Paula B. Bogrett	Rochester	24	2		Goffstown
Francis W. Hanscom	Rochester	37	2	19	Rev. R. S. Holthaus
Mary R. Godin	Rochester	23	1		Rochester
Edoward Therrien	Rochester	52	2	20	Rev. M. A. Halde
Annie L. Talbot	Rochester	53	2		Rochester
Wendell G. Pinkham	Rochester	22	1	22	Rev. M. A. Halde
Marguerite G. Paquette	Rochester	22	1		Rochester
*Maurice H. Gray	Farmington	23	1	22	P. H. Scruton, J. P.
Ruby F. Dore	Rochester	19	1		Strafford
Normand Cadorette	Berlin	31	1	22	Rev. Leo A. Plante
Jeanne Plante	Southbridge, Mass.	25	1		Rochester
Donald E. Weare	Milton	25	1	22	Rev. R. S. Holthaus
Reta M. Welch	Rochester	19	1		Rochester
Emery S. Kilburn	White River Jct., Vt.	23	1	23	Rev. R. S. Holthaus
Elaine B. Hunt	Rochester	21	1		Rochester
Karl G. Sprich	Rochester	27	1	24	Rev. Fr. Whelan
Carline B. Howe	Rochester	21	1		Rochester
Leo J. Godin	Lewiston, Me.	48	2	26	J. A. Emery, J. P.
Vera M. Leavitt	Auburn, Me.	45	2		Rochester
Gerard A. Houle	Somersworth	22	1	27	Rev. Leo A. Plante
Lucille G. Richard	Rochester	21	1		Rochester
Elmer A. Hall	Rochester	36	2	27	J. A. Emery, J. P.
Mary B. Foley	Danforth, Me.	28	1		Rochester
Joseph L. Madore	Gonic	35	1	27	Rev. R. Bellefeuille
Lucille S. Lanoie	Gonic	28	1		Gonic
Orrin J. Willson	Farmington	27	1	29	Rev. R. S. Holthaus
Louise E. Moore	Rochester	33	1		Rochester
Russell E. Littlefield	Rochester	22	1	29	Rev. R. S. Holthaus
Margaret J. Pidgeon	Rochester	19	1		Rochester
Bernard L. A. Colby	Rochester	39	2	29	Rev. R. S. Holthaus
Rodeha C. Bean	Amesbury, Mass.	49	3		Rochester
Gerard J. Huppe	Rochester	20	1	29	Rev. R. Bellefeuille
Rita H. Tessier	Gonic	23	1		Gonic
Forrest A. Freeman	Rochester	28	1	29	Rev. Leo A. Plante
Lucienne L. Sylvain	Rochester	28	1		Rochester
Henry A. Drapeau	Rochester	26	1	29	Rev. M. A. Halde
Jean E. Cotta	Rochester	18	1		Rochester
Roland J. Richard	Rochester	28	1	29	Rev. J. D. Cormier
Alice M. Bilodeau	Rochester	20	1		Rochester
Edward J. Poulin	Dover	25	1	29	Rev. Leo A. Plante
Irene A. Dionne	Rochester	20	1		Rochester
Leo E. Hickey	W. Lebanon, Me.	40	1	29	Rev. R. Bellefeuille
Jeanette C. Lanoie	Gonic	29	1		Gonic
Harry J. Ledbury, Jr.	Roslindale, Mass.	25	1	29	Rev. G. Flewelling
Ruth E. Stearns	Rochester	26	1		Rochester
*Raymond C. Hayes	So. Lebanon, Me.	24	1	29	Rev. T. B. Hadley
Elaine M. Atkinson	Rochester	21	1		Somersworth
*Earl R. Duntley, Jr.	Rochester	21	1	29	Rev. L. H. Mitchell
Wilma M. Ellison	Dover	20	1		Springfield
*Richard J. Fleury	Gonic	22	1	29	Rev. R. J. Bean
Shirley C. Prescott	Laconia	21	1		Lakeport
*Donald J. Wentworth	Rochester	18	1	29	Rev. E. M. Fuller
Ethelda M. Brigham	Northumberland	20	1		Stratford
Theodore M. Kucharski	Exeter	38	1	29	Rev. T. J. Whelan
Mildred L. Seavey	Rochester	39	1		Rochester

* Not married in Rochester.

MARRIAGES REGISTERED IN THE CITY OF ROCHESTER FOR THE YEAR ENDING DECEMBER 31, 1946

Name and Surname of Groom and Bride	Residence of each at Time of Marriage	Age	No. of Mar.	Date	By Whom Married
*Otto F. Leavitt	Rochester	62	2	June 30	F. N. Leavitt, J. P.
Florence Canney	Berwick, Me.	53	2		Parsonsfield, Me.
*Thomas L. Rippett, Jr.	East Rochester	24	1	July 2	Rev. J. R. Treganza
Constance L. Corson	East Rochester	18	1		E. Rochester
*Thomas P. Nangle	Rochester	31	1	2	Rev. J. J. Salesses
Margaret K. McCue	Narragansett, R. I.	29	1		Narragansett, R. I.
*Winfred H. Sargent	Farmington	19	1	4	N. L. Parker, J. P.
Lorraine G. Veno	Rochester	17	1		Farmington
Albert R. Goulet	Somersworth	22	1	4	Rev. M. A. Halde
Yvette M. Huppe	Rochester	19	1		Rochester
Phillip Hassen	Dover	26	1	4	Rev. Ray R. Kelley
Ruby M. Garland	Rochester	22	1		Rochester
*Arthur H. Giguere	Rochester	24	1	4	Rev. Lionel Boulay
Lorraine R. Fournier	Somersworth	19	1		Somersworth
Clarence A Woods	Rochester	21	1	4	Rev. R. Bellefeuille
Marie J. L. Croteau	Gonic	18	1		Gonic
Joseph F. Soucy	Rochester	23	1	4	Rev. Leo Plante
Elizabeth M. Vachon	Rochester	23	1		Rochester
Aime W. Langevin	Rochester	25	1	6	Rev. M. A. Halde
Elizabeth A. Olsen	Rochester	21	1		Rochester
*William E. Hennessey	East Rochester	35	2	8	Rev. A. S. Bishop
Eileen R. D. Landry	East Rochester	36	2		Springvale, Me.
Morgan R. Stephens	Springfield, Mass.	22	1	12	Rev. R. I. Bohanan
Angie R. Scamardella	Springfield, Mass.	22	1		E. Rochester
Kenneth E. Lowell	East Rochester	22	1	13	Rev. R. I. Bohanan
Eleanor F. Moody	Rochester	20	1		E. Rochester
Alden S. Moulton	Ashland, Mass.	30	1	13	Rev. Ray R. Kelley
Ruth A. Tucker	Ashland, Mass.	23	1		Rochester
*Frederick W. Comfort	Rochester	21	1	14	H. F. Roberts, J. P.
Carmela M. D'Auria	Rochester	18	1		Milton
Charles W. Taylor, Jr.	Martinsburg, W. Va.	23	1	19	Rev. H. J. Schumacher
Alice J. Bowman	Rochester	17	1		Rochester
Lawrence S. Tuttle	Rochester	35	1	20	Rev. Roy I. Bohanan
Prudence M. Manchester	East Rochester	25	1		E. Rochester
*Glen L. Tebbetts	Northwood Narrows	21	1	20	Rev. N. J. Langmaid
Erlene M. Lowell	East Rochester	18	1		Nashua
*Robert E. Croteau	Rochester	22	1	20	Rev. Lional Boulay
Rose R. Bolduc	Somersworth	17	1		Somersworth
John C. Hurd	Milton Mills	30	1	22	J. A. Emery, J. P.
Catherine T. Daoust	Rochester	30	2		Rochester
*Azro T. Hawkins	Rochester	82	1	25	J. W. Morrison, J. P.
Ada Palmer	Dover	23	1		Dover
*Lynn E. Potter, Jr.	Rochester	21	1	26	Rev. A. H. Graham
Kathleen F. Baxter	Rochester	23	1		Berwick, Me.
Alphonse J. Chesnel	Rochester	30	1	27	Rev. J. H. Cormier
Pauline C. Allaire	Rochester	27	1		Rochester
*Delphis V. Letendre	Rochester	26	1	27	Rev. R. A. Houle
Jeannette L. Ouellette	Laconia	22	1		Laconia
Charles N. Masse	Gonic	26	1	30	Rev. R. Bellefeuille
Marilyn Autrey	Texarkana, Ark.	23	1		Gonic
*Elwin W. MacKay	Rochester	27	1	Aug. 3	Rev. R. S. Barder
Addie W. Karcher	Rochester	23	1		Sanbornville
Ralph G. Buonaiuto	New York, N. Y.	28	1	3	Rev. J. H. Cormier
Rita H. Couture	Rochester	24	1		Rochester
Bertrand L. Therrien	Rochester	20	1	3	Rev. J. H. Cormier
Rollande M. Lacasse	Rochester	21	1		Rochester

* Not married in Rochester.

MARRIAGES REGISTERED IN THE CITY OF ROCHESTER FOR THE YEAR ENDING DECEMBER 31, 1946

Name and Surname of Groom and Bride	Residence of each at Time of Marriage	Age	No. of Mar.	Date	By Whom Married
Edward A. Allen	Rochester	23	1	Aug. 3	Rev. H. Schumacher Rochester
Marie K. Lonnroth	Rochester	22	1		
*Carl A. Tompson	Rochester	46	1	5	Rev. C. L. Eaton Dover
Hilda M. Moody	Rochester	41	3		
Charles J. Columb	Rochester	23	2	6	Rev. G. D. Riley Haverhill, Mass.
Betty M. Mullen	Rochester	18	1		
Ralph E. Parsons	So. Lebanon, Me.	25	1	10	Rev. J. R. Treganza E. Rochester
Betsey J. Lawson	Rochester	23	1		
Gerard R. Trottier	Biddeford, Me.	22	1	10	Rev. J. H. Cormier Rochester
Pauline A. Aubert	Rochester	21	1		
Allyn E. Williams	Portland, Me.	34	2	14	F. W. Peyser, J. P. Rochester
Ruth A. Lewis	Portland, Me.	29	2		
*William E. Gilmore	Rochester	32	2	15	C. Hunter, Sr., J. P. Farmington
Mary Gotham	Exeter	20	1		
William E. Gray	Farmington	18	1	15	W. L. Reid, J. P. Rochester
Joan Richardson	Rochester	18	1		
Raymond Cullen	Gonic	28	1	16	W. A. Grimes, J. P. Dover
Marie L. Plante	Rochester	18	2		
*Leon J. Mayo	Rochester	22	1	20	Rev. J. L. Hankins Dover
Phyllis M. Dow	Rochester	29	1		
Warren E. Crawford	East Rochester	21	1	21	Rev. J. R. Treganza E. Rochester
Elaine M. Gibbs	East Rochester	18	1		
Fred A. Lamie	Rochester	22	1	22	Rev. Leo A. Plante Rochester
Rea L. Rouleau	Rochester	19	1		
Wilfred J. Boudreau	Rochester	26	2	23	Rev. R. D. Brooks Gonic
Ferne Pomroy	Rochester	19	1		
Joseph C. Newman, Jr.	Philadelphia, Pa.	24	1	24	C. H. Felker, J. P. Rochester
Alice L. Moody	Rochester	22	1		
Jerome J. Caplette	Rochester	23	1	24	Rev. J. H. Cormier Rochester
Priscilla S. Dallaire	Rochester	22	1		
*Robert E. Warburton	Rochester	22	1	24	Rev. C. H. Moorhouse New Durham
Evangeline C. Strachan	Gonic	16	1		
Chester F. Whitney	East Rochester	17	1	24	Burt R. Cooper, J. P. Rochester
Carol Lee Allison	So. Lebanon, Me.	17	1		
Gilbert P. Fay	Dover	27	1	24	Rev. Malcolm Peart Rochester
Thelma V. Gamblin	Rochester	22	1		
*Charlie A. Lambron	Manchester	32	1	24	Rev. E. Triantafillides Manchester
Georgia George	Rochester	27	2		
Philip A. Chase	Rochester	22	1	24	P. H. Scruton, J. P. Strafford
Ardys L. Winkley	Rochester	22	1		
*Robert M. Greeley	Rochester	21	1	27	W. E. Card, J. P. Plaistow
Barbara M. Parker	Barrington	22	1		
Roland R. Eldridge	Rochester	18	1	29	Rev. Leo A. Plante Rochester
Marion E. Carpenter	Farmington	21	1		
Joseph A. Comeau	East Rochester	21	1	31	Rev. J. R. Treganza E. Rochester
Pauline L. Blaisdell	So. Lebanon, Me.	19	1		
Frank R. Annis	Braintree, Mass.	60	2	31	Rev. Arnold V. Pent York Beach, Me.
Susie B. Scruton	Rochester	53	1		
Florian W. Roseberry	Somersworth	20	1	31	Rev. J. H. Cormier Rochester
Jacqueline T. Breton	Rochester	17	1		
Philippe Gregoire	Somersworth	25	1	31	Rev. Leo A. Plante Rochester
Margaret V. Wiggin	Rochester	20	1		
Tenny M. Wheeler	Somerville, Mass.	24	1	Sept. 1	Rev. J. R. Treganza E. Rochester
Mildred M. Burleigh	Rochester	21	2		
Joseph M. Turgeon	Somersworth	26	1	2	Rev. J. A. Turgeon Dover
Therese R. Lanoie	Rochester	23	1		

* Not married in Rochester.

MARRIAGES REGISTERED IN THE CITY OF ROCHESTER FOR THE YEAR ENDING DECEMBER 31, 1946

Name and Surname of Groom and Bride	Residence of each at Time of Marriage	Age	No. of Mar.	Date	By Whom Married
James E. Merrill	Gonic	31	1	Sept. 3	J. A. Emery, J. P. Rochester
Margaret I. Gray	Center Barnstead	23	1		
Paul J. Dumont	Gonic	16	1	4	Rev. R. Bellefeuille Gonic
Charlotte L. Rippett	East Rochester	16	1		
Richard M. Gumprecht	Kennebunkport, Me.	23	1	6	Rev. Ray R. Kelley Rochester
Mary M. Maguire	Kennebunk, Me.	20	1		
*Edgar J. Dillon, Jr.	Cranston, R. I.	23	1	7	Rev. J. D. Shanley Cranston, R. I.
Gertrude D. Whittaker	East Rochester	20	1		
Mozard R. St. Germaine	Rochester	23	1	7	Rev. J. H. Cormier Rochester
Louise B. Couture	Rochester	28	1		
Walter J. Roberts	Rochester	61	2	11	Rev. Fr. Whelan Rochester
Alice E. Stuart	Rochester	31	2		
Fred E. Little	East Rochester	29	1	14	Rev. R. E. Patterson Gonic
Ramona Copp	Gonic	18	1		
Albert H. Walker	Rochester	26	1	14	Rev. E. B. Young
Florence M. LeClair	Rochester	38	2		Rochester
Andross N. Lamb	Rochester	34	1	14	Rev. H. Schumacher Rochester
Dorothy J. Cooper	Rochester	39	2		
Edward F. Duhaime	Rochester	20	1	14	Rev. Ray R. Kelley Rochester
Ruth F. Berry	Rochester	24	2		
Robert D. Chevalier	Sanford, Me.	28	1	14	R. F. Cooper, J. P. Rochester
Gertrude M. Faucher	Sanford, Me.	34	2		
Albert M. Perreault	Barre, Vt.	26	1	14	Rev. R. Bellefeuille Gonic
Yvette G. Vanasse	Gonic	21	2		
*George E. Gilbert	Somersworth	31	2	20	Rev. J. R. Treganza E. Rochester
Marjorie L. Tardy	Rochester	28	1		
Eudore E. Larochelle	Chelsea, Mass.	39	2	21	R. F. Cooper, J. P. Rochester
Marie P. M. Blanchette	Biddeford, Me.	38	2		
Collis E. Wallingford, Jr.	Rochester	29	2	21	C. H. Felker, J. P. Rochester
Abbie E. Sears	Sanbornville	26	2		
John C. McNeil	Portsmouth	28	1	21	Rev. J. H. Cormier Rochester
Priscilla E. LaBranche	Rochester	24	1		
Gordon E. Martin	Kittery, Me.	24	1	28	Rev. Malcolm Peart Rochester
Betty L. Gerrish	Rochester	21	1		
Onesime W. Gagnon	E. Hartford, Conn.	29	1	28	Rev. Leo A. Plante Rochester
Orena A. Potvin	E. Hartford, Conn.	26	1		
William Archinski	Lowell, Mass.	28	1	28	Rev. Malcolm Peart Rochester
Grace D. Kondrup	Rochester	22	1		
*Edward C. Dupont	Gonic	23	1	28	Rev. T. J. Connor Dover
Madeline M. Colell	Dover	23	1		
*Chester L. Dimond	Rochester	39	3	28	Rev. C. H. Moorhouse New Durham
Mabel I. Dodge	Rochester	41	2		
Richard J. Hennessey	East Rochester	32	1	Oct. 4	Rev. H. J. Schumacher Rochester
Leona V. Heath	East Rochester	21	1		
Joseph H. Tardy	Rochester	58	2	5	Rev. J. R. Treganza E. Rochester
Mary L. Cauette	Biddeford, Me.	52	2		
Jean R. Nadeau	Dover	28	1	5	Rev. Leo A. Plante Rochester
Rena A. Dolbec	Rochester	32	1		
*Lester L. Bridges	Rochester	19	1	5	Rev. L. R. Drapeau Farmington
Florence M. Lajoie	Farmington	19	1		
Alvah L. Putnam	Rochester	32	2	5	Rev. H. J. Schumacher Rochester
Mabel F. Carroll	Rochester	34	2		
Leo J. Cormier	Rochester	36	1	5	Rev. M. A. Halde Rochester
Rena I. Jacques	Rochester	34	1		
Richard Q. Lachance	Rochester	21	1	5	Rev. Fr. Whelan Rochester
Kathryn E. Veno	Rochester	20	1		

* Not married in Rochester.

MARRIAGES REGISTERED IN THE CITY OF ROCHESTER FOR THE YEAR ENDING DECEMBER 31, 1946

Name and Surname of Groom and Bride	Residence of each at Time of Marriage	Age	No. of Mar.	Date	By Whom Married
Adrien J. St. Amand	Gonic	25	1	Oct. 7	Rev. R. Bellefeuille, Gonic
Germaine M. Gendreau	Gonic	21	1		
Reginald F. Cookson	Rochester	36	2	12	Burt R. Cooper, J. P., Rochester
Helen F. Ashman	Brookline, Mass.	37	1		
Paul M. Fortin	Somersworth	22	1	12	Rev. J. H. Cormier, Rochester
Celine A. Langevin	Rochester	19	1		
*Adrien J. Carignan	Gonic	30	1	12	Rev. Chas. J. Leddy, Dover
Jeanette K. Brierley	Dover	28	1		
Otto W. Bunch, Jr.	Tracy, Calif.	22	1	12	Rev. J. H. Cormier, Rochester
Yvonne J. Dionne	Rochester	17	1		
Paul W. Seaman	Rochester	25	1	12	Rev. M. A. Halde, Rochester
Lucille R. Archambault	Rochester	25	1		
Byron A. Fickett	Rochester	23	1	12	Rev. Ray R. Kelley, Rochester
Alice F. Mallett	Rochester	19	1		
Herman A. Niemi	Rochester	51	2	19	Rev. M. A. Halde, Rochester
Odelie M. Nalor	Rochester	48	3		
*Bertrand N. Ferland	Rochester	24	1	19	Rev. R. A. Houle, Laconia
Alice M. Gagne	Laconia	23	1		
Walter J. LeBel, Jr.	Cumb. Mills, Me.	21	1	19	R. F. Cooper, J. P., Rochester
June I. Nelson	Cumb. Mills, Me.	20	1		
George E. Michael	Rochester	27	1	19	Rev. Malcolm Peart, Rochester
Elizabeth J. Palmer	Rochester	19	1		
Thomas B. Copp	Rochester	26	2	20	Rev. Ray R. Kelley, Rochester
Verna M. Packard	Rochester	31	2		
*Charles E. Theriault	Rochester	43	2	24	Rev. R. S. Huffer, Dover
Helen L. Terrill	Rochester	35	1		
Harleen Samaha	Dover	22	1	26	Rev. Ray R. Kelley, Rochester
Ardele L. Pinkham	Rochester	19	1		
*Robert D. Horne	Wakefield	23	1	26	Rev. H. J. Schumacher, Rochester
Bernice M. Almond	Rochester	21	1		
*Lionel J. Theberge	Rochester	28	1	26	Rev. L. R. Drapeau, Farmington
Rita P. Cyr	Farmington	16	1		
*Robert J. Vachon	Rochester	21	1	30	Rev. A. H. Graham, Berwick, Me.
Jeannine Young	Rochester	17	1		
Clayton O. Martell	Rochester	42	2	31	Rev. Ray R. Kelley, Rochester
Myrtie L. Watson	Rochester	38	3		
Josiah W. Varney, Jr.	Rochester	22	1	31	Rev. J. R. Treganza, E. Rochester
Anita M. Turmelle	Rochester	22	1		
*Luther D. Wiggin	North Rochester	30	1	Nov 2	Burt R. Cooper, J. P., Rochester
Loretta Brooks	Somersworth	28	2		
*Carlyle G. Brooks	Rochester	27	1	2	Rev. J. R. Treganza, E. Rochester
Martha K. Hill	Middleton	20	1		
Sumner V. Robbins	Rochester	24	1	2	Rev. L. E. Peabody, Rochester
Theresa P. Ouillette	Rochester	19	1		
*Joseph T. Turmelle	Rochester	41	2	2	Rev. A. H. Graham, Berwick, Me.
Emma M. Quiet	Rochester	31	2		
*Paul K. Johnson	Rochester	30	1	2	Rev. J. L. Hankins, Dover
Doris A. Mailhot	Rochester	24	2		
*Elden A. Marsh	Rochester	26	1	2	Rev. Harry Stoutland, Berlin
Leonore J. Knedal	Rochester	25	1		
Chandler W. Rollins	Rochester	30	1	8	Rev. Ray R. Kelley, Rochester
Joyce E. Brown	Rochester	26	2		
*Leon J. Chapman	Rochester	25	1	9	Rev. R. S. Huffer, Dover
Ruth W. Austin	Dover	20	1		
*George H. Strong	Rochester	19	1	9	Rev. J. F. Happny, Somersworth
Helen P. Tapscott	Somersworth	18	1		

* Not married in Rochester.

MARRIAGES REGISTERED IN THE CITY OF ROCHESTER FOR THE YEAR ENDING DECEMBER 31, 1946

Name and Surname of Groom and Bride	Residence of each at Time of Marriage	Age	No. of Mar.	Date	By Whom Married
Winston F. Merrill	North Rochester	24	1	Nov. 9	Rev. Ray R. Kelley, Rochester
Orena A. Menard	Rochester	22	2		
*John W. Tarlton	North Rochester	23	1	9	Rev. Lionel Boulay, Somersworth
Theresa Rheaume	Somersworth	20	1		
*Romeo J. Hebert	Somersworth	33	2	9	N. L. Parker, J. P., Farmington
Isabelle F. Cullinan	Rochester	28	2		
*Bert A. Corson	Dover	27	1	9	Rev. T. J. Connor, Dover
Mildred L. Garey	Rochester	21	1		
*George D. Corson	Rochester	57	2	9	Rev. Milton Baker, Dover
Anna I. Ruel	Rochester	57	2		
William M. Britton	Lynn, Mass.	33	1	9	F. W. Peyser, J. P., Rochester
Hazel R. Murphy	Lynn, Mass.	31	1		
Roland H. Rogers	Rochester	46	3	16	Rev. Ray R. Kelley, Rochester
Alice G. Kenney	Rochester	39	1		
Roger A. Sylvain	Rochester	20	1	18	Rev. Leo A. Plante, Rochester
Dorothy L. Sessler	Rochester	19	1		
Donald S. Thomas	Rochester	24	1	21	Rev. Roy Bohanan, E. Rochester
Priscilla I. Fowler	Rochester	25	1		
*Henry P. Drapeau	Farmington	28	2	22	N. L. Parker, J. P., Farmington
Gloria P. Goodwin	Rochester	21	1		
*Clarence P. E. Carson	Gonic	42	2	23	Earl F. Burnell, J. P., Conway
Ruth M. Calef	Rochester	35	2		
Henry J. Menard	Lebanon, Me.	25	1	23	Burt R. Cooper, J. P., Rochester
Phyllis I. Cate	Lebanon, Me.	21	1		
Kenneth R. Eck	Rochester	24	1	23	Rev. J. H. Cormier, Rochester
Henrietta A. Vachon	Rochester	27	1		
Francis J. Ruel	Berlin	25	1	26	W. A. Grimes, J. P., Dover
Jerine R. Mayo	Rochester	20	1		
*Charles W. Beard	East Rochester	32	1	27	Rev. J. L. Hankins, Dover
Ruth H. Young	Dover	26	1		
*John P. Sample	Portland, Me.	43	1	27	Rev. R. W. Roundy, Portsmouth
Priscilla E. Allen	Rochester	29	2		
Paul L. Desmarais	Gonic	20	1	28	Rev. J. H. Cormier, Rochester
Doris E. Cyr	Rochester	18	1		
Walter Scott	East Rochester	31	2	28	Rev. R. L. Thornton, Wakefield
Hazel C. Locke	Rochester	24	1		
Noel J. Gregoire	Somersworth	20	1	28	Rev. Leo A. Plante, Rochester
Irene M. Mayo	Rochester	17	1		
Bernard R. Howard	Rochester	25	1	30	Rev. R. E. Patterson, Gonic
Marjorie H. Glines	Rochester	19	1		
Frederick H. Stevens	W. Newbury, Mass.	22	1	30	Rev. Ray R. Kelley, Rochester
Brenda A. Aldrich	Rochester	20	1		
Leo P. R. Bourque	Dover	23	1	30	Rev. Leo A. Plante, Rochester
Rita T. Gagne	Rochester	23	1		
*Romeo Jacques	Rochester	30	1	30	Rev. A. J. Lesmerises, Somersworth
Evelyn E. Lassonde	Somersworth	25	1		
John H. Frost	Rochester	20	1	Dec. 10	Rev. E. B. Luscombe, Rochester
Marion G. Bubier	Rochester	20	1		
*Norman F. Brooks	Rochester	23	1	10	Rev. R. V. Townsend, Milton
Carlyne P. Cook	Middleton	18	1		
Gerard A. Bonenfant	Gonic	28	2	10	C. H. Felker, J. P., Rochester
Audrey R. Purrington	Gonic	28	2		
Herbert D. Harriman	Dover	21	1	14	Rev. E. B. Luscombe, Rochester
Shirley R. Rogers	Rochester	16	1		
Roland J. Boulet	Rochester	21	1	14	Rev. Roy Bohanan, E. Rochester
Ethelyn M. St. Cyr	East Rochester	19	1		

* Not married in Rochester.

MARRIAGES REGISTERED IN THE CITY OF ROCHESTER FOR THE YEAR ENDING DECEMBER 31, 1946

Name and Surname of Groom and Bride	Residence of each at Time of Marriage	Age	No. of Mar.	Date	By Whom Married
Orlando E. Pickering	Gonic	34	3	Dec. 16	Rev. E. B. Luscombe
Dorothy L. Johnson	Gonic	21	1		Rochester
Charles W. McDuffee	Rochester	29	1	21	Rev. R. E. Patterson
Beryl C. Gilman	Gonic	25	1		Gonic
Christos C. Seccus	Rochester	24	1	24	Rev. Milton Baker
Corinne M. VanBuskirk	Rochester	20	1		Dover
Laurel E. Smith	Island Falls, Me.	24	1	25	R. F. Cooper, J. P.
Norma L. Spurling	Gonic	21	1		Rochester
*Eugene T. Coulombe	Rochester	59	2	27	N. L. Parker, J. P.
Agnes M. Bowman	Rochester	52	2		Farmington
*Allan H. Woods	Farmington	21	1	28	N. L. Parker, J. P.
Scottenia Bubier	Rochester	18	1		Farmington
Alfred F. Cirinelli	San Jose, Calif.	25	1	28	Rev. M. A. Halde
Edna L. Cadran	Rochester	21	1		Rochester
Albert R. Vince	Rochester	31	2	28	Rev. Fr. Whelan
Alice M. Rumazza	Rochester	45	1		Rochester
*Kenneth S. Ricker	Rochester	27	2	28	Rev. H. S. Mitchell
Alma L. Ricker	Sanford, Me.	23	2		Sanford, Me.
*Albert Drouin	North Rochester	22	1	30	Rev. C. E. Burque
Lorraine Smith	Dover	19	1		Dover

MARRIAGES OF PREVIOUS YEARS RECORDED IN 1946

				1945	
*Harold D. Foss	Rochester	21	1	Dec. 24	Rev. A. H. Graham
Bertha E. Picard	Rochester	20	1		Berwick, Me.

* Not married in Rochester.

DEATHS

DEATHS REGISTERED IN THE CITY OF ROCHESTER FOR THE YEAR ENDING DECEMBER 31, 1946

Name of Deceased	Place of Birth	Date	Age			Disease or Cause of Death
			Years	Months	Days	
Albert W. Dusseault	Marlboro, Mass.	Jan. 2	61	0	27	Acute Peritonitis
Joseph X. Duquette	Canada	3-4	61	7	3-4	Natural Causes
Ellen Fallon	Beacon, N. Y.	4	71	10	27	Hyp. Cardio-renal Disease
Martha P. Horr	Rollinsford	13	95	7	11	Old Age
Joseph A. Ruel	Canada	14	63	7	6	Natural Causes
James A. Nixon	Somersworth	15	62	2	23	Tuberculosis of Lungs
Chester A. Allen	Brookfield	17	61	11	0	Natural Causes
Julius Goldstein	Russia	22	67	11	24	Leukemia
Albert A. Bisson	Eliot, Me.	23	43	3	13	Sub. Yel. Atrophy of Liver
Elenora B. Tripp	Farmington	24	76	10	2	Coronary Thrombosis
Olive E. Spencer	Berwick, Me.	25	46	7	24	Burns
Norma L. Labrecque	Rochester	26	1	6	20	Acute Cardiac Dilatation
Elaine J. Doyon	Rochester	28	0	0	0	Stillborn
Weston F. Brown	Barrington	28	48	7	19	Natural Causes
Edward J. Blouin	Milton	28-29	39	9	21-22	Natural Causes
Anna M. Ludden	Westport, Ire.	29	63	5	21	Cerebral Hemorrhage
Imelda Marquis	Rochester	30	45	0	15	Post-Op. In. Ob., Periton.
John P. McIntosh	Brewer, Me.	Feb. 1	70	5	20	Pulmonary Tuberculosis
Julia Hart	Ireland	3	72	9	27	Broncho-Pneumonia
Carrie E. Norman	York, Me.	5	70	3	8	Coronary Thrombosis
Female Child Patch	Rochester	7	0	0	0	Hydrocephalus
Mary E. Ryan	Somersworth	9	52	0	19	Hypostatic Pneumonia
John N. Emerson	Stoughton, Mass.	10	69	9	14	Valvular Heart Disease
Ambrose M. Brown	Som'ville, Mass.	12	61	4	0	Uremia
Clarence Huntoon	E. Rochester	14	88	8	0	Carcinoma of Prostate
*Louis Jacques	Rochester	15	0	3	21	Asphyxia-Labor Pneumonia
Patricia A. Glidden	Rochester	16	2	0	11	3rd Degree Burns
Minnie M. T'schmann	W. Wa'en, Ms.	16	59	10	15	Cerebral Hemorrhage
Pearl G. Ham	Milton	18	65	1	15	Coronary Artery Disease
Irving Hayes	Sanbornton	22	61	6	8	Cerebral Hemorrhage
Ernest Blaisdell, Jr.	Rochester	24	0	1 h.	2 m.	Prematurity
Mary Allaire	Canada	26	71	4	20	Coronary Thrombosis
James L. Whitehouse	Barrington	28	80	9	10	Cancer of Rectum
Harold C. Holmes	Rochester	Mar. 1	36	9	8	Cerebral Hemorrhage
Rita Gendreau	Somersworth	2	28	6	6	Pulmonary Embolism
Sadie J. Rowe	Barrington	5	67	11	16	Hyp. Cardio Valv. Disease
Edwood W. Brock	Rochester	6	72	10	5	Coronary Thrombosis
John W. Coyle	Somersworth	7	63	11	22	Surgical Shock
Edith M. Varney	Rochester	7	81	4	26	Carcinoma of Breast
*Lizzie S. Foss	Barrington	8	80	0	18	Cerebral Hemorrhage
Orissa H. Clark	Somersworth	8	87	5	17	Cardio-Renal Disease
*Wesley C. Gilman	Rochester	11	49	11	23	Vasomotor Paralysis

* Did not die in Rochester.

DEATHS REGISTERED IN THE CITY OF ROCHESTER FOR THE YEAR ENDING DECEMBER 31, 1946

Name of Deceased.	Place of Birth	Date	Age			Disease or Cause of Death
			Years	Months	Days	
Harry W. Patterson	Saco, Me.	Mar. 12	77	7	1	Apoplexy
*James Millette	Canada	14	60	6	28	Pulmonary Edema
John H. Bates	Sumner, Me.	17	76	2	1	Coronary Thrombosis
Benj. W. Mooney	Somerville, Ms.	18	48	2	17	Uremia
Marie D. Cormier	Canada	23	66	9	15	Cerebral Hemorrhage
Philip J. Coulombe	Haverhill, Ms.	26	53	5	20	Cardiac Decompensation
Male Child Vittum	Rochester	26	0	0	0	Hydrops Fetalis
*John A. Miller	No. Conway	27	49	10	26	Coronary Heart Disease
Edwin G. Ladd	Belmont	28	70	1	20	Cerebral Hemorrhages
William L. Clark	Norwalk, Ohio	28	76	6	24	Apoplexy
*Jesse I. Canney	Rochester	30	56	2	20	Cerebral Hemorrhage
*Joseph Nute	Wolfeboro	Apr. 3	65	6	1	Arteriosclerotic Heart Dis.
Ida I. Shapleigh	Acton, Me.	7	86	0	4	Pulmonary Infarction
Augusta E. Tibbetts	Strafford	8	40	10	29	Surgical Shock
Elmer C. Austin	Lisbon	10	36	8	17	Natural Causes
Martha A. Amazeen	Alton	10	81	10	20	Carcinoma of Rectum
Robert C. Evans	Middleton	11	53	1	19	Carcinoma of Stomach
Musetta A. Demeritt	Dover	12	70	9	3	Carcinoma of Rectum
Ch'lotte M. Robinson	Stowe, Ms.	12	59	6	20	Strep. Lary.-Trach. Infec.
Silas L. Norman	S. Berwick, Me.	15	76	8	12	Valvular Heart Disease
James H. Willey	Salmon Falls	27	70	11	0	Coronary Thrombosis
George A. Conwell	Salem, Ms.	27	50	3	21	Accidental Burns 2 and 3 D.
Donna M. Partridge	Rochester	29	20 h.,	19 m.		Atelectasis of Lungs
Sarah A. Watson	Wakefield	30	82	9	29	Valvular Heart Disease
Anna M. Thompson	Chelsea, Ms.	May 1	69	11	16	Hyp. and Art. Heart Dis.
Geo. G. Hayes, Jr.	Bartlett	1	85	0	10	Cerebral Thrombosis
Grace Jenkins	Gonic	2	43	6	23	Pelvic Tumors, Panhyster.
Female Child Moulton	Rochester	4	0	0	0	Stillborn
George W. Currier	Irasburg, Vt.	6	71	5	16	Coronary Thrombosis
Joshua H. Clow	Berwick, Me.	6	83	5	29	Coronary Thrombosis
Eliane Morin	Canada	8	67	10	23	Pulmonary Embolism
Sarah E. Thompson	E. Rochester	8	78	11	10	Circulatory Failure
Female Child Ridlon	Rochester	12	0	0	0	Stillborn
Camille J. Cartier	Canada	13	45	9	26	Natural Causes
Edgar A. Brock	Strafford	15	59	1	9	Carcinoma
Casper Sneirson	Russia	16	54	4	21	Valvular Heart Disease
Charles E. Shorey	Rochester	17	70	1	12	Valvular Heart Disease
Henry C. Putnam	Danvers, Ms.	19	66	9	14	Cerebral Hemorrhage
Mary L. Abbott	Upton, Me.	19	80	5	13	Chronic Nephritis
August Leffler	Flint, Mich.	25	29	9	9	Asphyxiation
John F. Mealey	Providence, R. I.	25	66	11	8	Terminal Pneumonia
John W. Beaven	Y'stown, Ohio	27	76	4	5	Mesen. and Pul. Thrombo's

* Did not die in Rochester.

DEATHS REGISTERED IN THE CITY OF ROCHESTER FOR THE YEAR ENDING DECEMBER 31, 1946

Name of Deceased	Place of Birth	Date	Age			Disease or Cause of Death
			Years	Months	Days	
David L. Thrower	Rochester	May 29	0	0	0	Intra-Cranial Hemorrhage
*Harriett E. Corson	Rochester	29	81	9	22	Acute Myocarditis
*George A. Wilson	Clinton, Ms.	29	76	7	6	Uremia
Martha A. Wingate	Strafford	June 4	85	11	13	Chronic Myocarditis
*James E. White	Rochester	9	81	4	11	Hypertensive Heart Dis.
Mary E. McAllister	Canada	9	67	0	12	Atypical Pneumonia
Esther A. Phillips	England	10	76	6	19	Circulatory Failure
Warren G. Duffy	Rochester	10	0	0	0	Stillborn
Judith L. Thompson	Rochester	10	0	0	0	Prematurity
Robert V. Sweet	Thropp, N. Y.	15	81	1	20	Natural Causes
Wayland O. Tarbell	Whitefield	19	70	2	3	Carcinoma of Gum
*George Lanouette	Franklin	19	73	9	21	Carcinoma of Mouth
*Ralph G. Pickering	Rochester	20	0	2	20	Malnutrition
Patricia D. Neiss	Rochester	20	0	0	0	Rachischises
Albert L. Massey	Canada	29	68	0	29	Acute Cholecystitis
John R. McCullough	Philad'phia, Pa.	July 1	68	10	8	Carcinoma of Colon
Joseph H. Richard	Canada	2	73	11	16	Hyper. Cardio-Renal Dis.
Archille Beaudoin	Canada	2	77	3	13	Hypostatic Pneumonia
Wilfrid Ferland	Canada	8	57	10	28	Natural Causes
*Edwina C. Baril	Rochester	8	47	9	18	Myeloma
Harry J. Cate	Lee	13	50	3	26	Acute Myelogenous Leuk.
Male Child Dubois	Rochester	13	0	0	0	Cerebral Apoplexy
Gladys M. Freeman	Nottingham	15	53	8	11	Carcinoma of Breast
Christine F. Stanley	Rochester	16	0	0	0	Hydrocephalus
Constance C. Bennett	Rochester	17	0	1	20	Meningocele Omphalocele
*Jos. F. Boisonneault	Canada	18	77	9	27	Arteriosclerosis generalized
Margaret E. Ward	Haverhill, Ms.	19	47	8	13	Cerebral Edema
Rose E. Dodds	Rangeley, Me.	21	86	2	13	Coronary Art. Occlusion
Joseph Lacroix	Canada	24	80	0	15	Art. Cardio-Renal Disease
Josephine C. Guild	Haverhill, Ms.	25	27	11	2	Carcinoma of Lung
Elizabeth B. Morphy	Lewiston, Me.	25	57	5	2	Pulmonary Embolism
Female Child Davis	Rochester	26	0	0	0	Anacephalic Monster
Magene E. Berry	Bridgton, Me.	27	79	6	12	Cancer of Stomach
Ronald S. Colman	Rochester	30	0	0	4½	Stenosis of C. Bile Duct
Everett W. Nutter	Gilmton'n I. W.	Aug 1	61	5	23	Natural Causes
Harry F. Blaisdell	Lebanon, Me.	2	77	3	25	Acute Nephritis
Charles C. Hebert	Bellows F., Vt.	6	73	4	6	Arteriosclerotic Heart Dis.
Peter Hughes	Rochester	8	81	4	25	Lobar Pneumonia
Chas. J. Deshaies	Rochester	9	69	6	19	Coronary Occlusion
André Roy	Canada	10	26	8	8	Pneumonia
Vitaline Grenier	Canada	12	75	2	9	Arteriosclerotic Heart Dis.
Male Child Norman	Rochester	16	0	0	0	Stillborn

* Did not die in Rochester.

DEATHS REGISTERED IN THE CITY OF ROCHESTER FOR THE YEAR ENDING DECEMBER 31, 1946

Name of Deceased	Place of Birth	Date	Age			Disease or Cause of Death
			Years	Months	Days	
*Amidee Dallaire	Canada	Aug. 17	75	1	6	Arteriosclerosis with Diab.
George H. Doyle	Wakefield	18	68	0	17	Shock,Internal Hemorrhage
Lillian B. Kimball	Farmington	18	29	5	27	Perf. Gastric Ulcer
Elise Martin	Calais, Me.	20	89	1	3	Carcinoma
Frederick W. Spence	Manchester	22	74	1	1	Coronary Thrombosis
Ferdinand Hamel	Canada	22	74	7	29	Chronic Myocarditis
Georgiana N. Priest	C'bridge, Ms.	25	80	9	24	Cerebral Hemorrhage
Willie I. N. Tho'pson	Barrington	25	85	0	27	Post-Op. Shock
Helen K. Taylor	Northwood	25	50	11	11	Carcinomatosis
Joseph Berard	Canada	30	59	7	11	Dislocation Cervical Spine
Robert E. Eastman	Wolfeboro	31	15	8	22	General Peritonitis
Arthur L. Kerouack	Wauregan, Ct.	Sept. 1	55	11	27	Fracture of Vertebra
Soloman H. Feineman	Rochester	1	77	8	13	Carcinoma of Prostate
Nellie R. Hayes	E. Rochester	4	72	1	14	Coronary Thrombosis
Milton E. Wood	P. E. Island	5	52	2	18	Coronary Occlusion
*Ralph W. Hall	Brooklyn, N. Y.	7	62	8	28	Hypostatic Pneumonia
*Thomas D. Taylor	Canada	8	57	9	20	Chr. Pulmonary Tuberculosis
George H. Roberts	Rochester	9	72	0	0	Pulmonary Edema, Shock
Phillip O. Demeritt	Barrington	14	36	5	15	Shock, Frac., Hemorrhage
Delia F. Draper	Dover	16	59	2	21	Carcinoma of Rectum
George J. Barber	Barre, Vt.	21	54	8	2	Acute Coronary Thrombosis
Peter St. Jean	Rochester	21	0	0	0	Premature Birth
Norman St. Jean	Rochester	21	0	0	0	Premature Birth
*Fl'ence H. G. Rogers	Rochester	22	42	0	11	Papillary Cyst Adenoma
Harold E. Edgerly	Rochester	22	36	10	13	Acute Circ. Failure
Lucien J. Normand	Somersworth	24	35	7	9	Subdural Hemorrhage
Joseph W. Fisher	Ft. Fairfield, Me.	25	73	4	22	Circulatory Failure
Erwin H. Brackett	New Durham	25	68	0	25	Malignant Tissue of Stom.
Mary E. Garland	Ossipee	26	74	3	11	Congestive Heart Failure
Charles D. Smith	Old Town, Me.	28	62	9	28	Acute Dilation of Heart
Male Child Gove	Rochester	Oct. 2	0	0	0	Stillborn
Horace H. Downing	Rochester	4	58	0	3	Arteriosclerotic Heart Dis.
Fannie L. Foss	Rochester	5	86	0	9	Apoplexy
Louis W. Vincent	Quebec	6	69	11	12	Coronary Thrombosis
Male Child Brown	Rochester	8	0	0	0	Cerebral Hemorrhage
Frank H. Boston	Barrington	8	84	0	17	Coronary Thrombosis
Guy E. Smart	Rochester	9	58	6	24	Fractured Skull
Lizzie A. Hart	Dover	10	81	3	10	Circulatory Failure
Herbert E. Horne	Rochester	10	79	10	25	Natural Causes
Glenn W. Hussey	Rochester	10	0	0	½	Toxemia
Paul G. Carignan	Rochester	12	0	0	0	Erythroblastosis
Male Child Dodge	Rochester	12	0	0	0	Atelectasis

* Did not die in Rochester.

DEATHS REGISTERED IN THE CITY OF ROCHESTER FOR THE YEAR ENDING DECEMBER 31, 1946

Name of Deceased	Place of Birth	Date	Age			Disease or Cause of Death
			Years	Months	Days	
James A. Cilley	Brookfield	15	53	10	1	Intestinal Obstruction
Margaret B. Cullen	Buffalo, N. Y.	15	66	5	6	Cachexia and Anemia
Orlo M. Greeley	Windsor, Vt.	17	70	10	11	Natural Causes
Freder'k H. McCrillis	Lebanon, Me.	19	86	2	8	Coronary Occlusion
*Nellie B. Goodwin	Berwick, Me.	22	59	1	11	Hodgkins Disease
Charles H. Mansur	Canada	24	68	0	26	Cerebral Thrombosis
Arthur E. Lee	Belgrade, Me.	26	65	4	24	Acute Cor. Thrombosis
Wilda Leclerc	Somersworth	27	40	5	12	Carcinoma of Uterus
Milton S. Schofield	M'borough, Ms.	28	44	9	3	Cerebral Meningitis
Ernest R. Foss	Gonic	28	66	7	21	Parkinsons Disease
Helen D. Gilman	Dedham, Ms.	30	71	4	4	Cancer of Breast
Alvah E Draper	Plymouth	31	81	11	19	Natural Causes
*J. Frank Ellis	Calais, Me.	31	77	11	21	Chy. Myelitis and Neph.
David Stewart	England	Nov. 5	48	2	12	Uraemia
Walter J. Carter	Barrington	6	45	2	11	Bronchrogenic Carcinoma
Leola M. Merrill	E. Madison	9	20	6	17	Pulmonary Tuberculosis
William J. Parent	Fairfield, Me.	11	41	6	19	Perforated Gastric Ulcer
Ronald L. Chapman	Rochester	13	0	0	24	Toxemia
Joseph Cartier	Canada	14	92	2	5	Chr. Myocarditis
Mary A. Hughes	Ireland	14	80	0	0	Generalized Arteriosclerosis
Linda A. McKee	Rochester	15	0	0	¼	Congenital Blue Baby
George Garland	Brookfield	17	79	2	16	Acute Hem. Pancreatitis
Oscar Hobbs	Farmington	17	77	9	9	Natural Causes
Fred A. Hall	Porter, Me.	19	54	2	16	Cardiac Failure
*Hirst Medwood	England	22	78	10	13	Generalized Arteriosclerosis
Richard I. Jewett	Wakefield	24	62	4	6	Chr. Lymphatic Leukemia
Dorothy D. Monroe	Orange, Mass.	30	51	0	18	Uremia
Irving Corson	Rollinsford	Dec. 1	75	1	27	Circulatory Failure
Male Child Osgood	Rochester	1	0	0	0	Stillborn
Florette Schofield	Quincy, Ms.	4	37	10	10	Meningococcus Meningitis
Charles C. Houston	Sanford, Me.	5	66	9	26	Acute Intestinal Obstruc.
Laura R. Howard	Springfield, Ms.	5	57	2	7	Intestinal Obstruction
Julia T. Webster	Conway	6	82	1	26	Broncho-Pneumonia
Rose A. Sylvain	Canada	6	55	1	13	Uremia
Male Child West	Rochester	8	0	0	0	Stillborn
W. B. Williams, Jr.	Rochester	8	0	2	0	Broncho-Pneumonia
Dalbert H. Quint	Brownfield, Me.	9	55	11	29	Natural Causes
William E. Skidds	Calais, Me.	13	17	7	17	Acute Pulmonary Edema
*Bernard Dunnells	Rochester	14	38	2	4	Broncho-Pneumonia
Edgar T. Carter	Canada	15	66	3	18	Surgical Shock
Amy E. Jackson	England	17	65	0	16	Intestinal Obstruction
Norman L. Castong'y	Rochester	18	0	1	0	Heart Disease

* Did not die in Rochester.

DEATHS REGISTERED IN THE CITY OF ROCHESTER FOR THE YEAR ENDING DECEMBER 31, 1946

Name of Deceased	Place of Birth	Date	Age			Disease or Cause of Death
			Years	Months	Days	
Elizabeth M. Grant	Bridgton, Me.	Dec. 18	79	9	7	Uremia
Alcide Marcotte	Rochester	18	65	9	29	Coronary Occlusion
Donalda G. Bergeron	Rochester	19	57	4	15	Carcinoma of Colon
Frances L. Evans	Rochester	20	0	0	10	Acute Bronchial-Pneumonia
Mabel C. Chalmers	Rochester	20	88	4	19	Uremia
Male Child Copp	Rochester	23	0	0	0	Stillborn
Susan F. Carter	N. Brunswick	23	89	8	29	Circulatory Failure
Lawrence J. Gosselin	Rochester	23	0	0	22	Congenital Heart
Henry A. Bliss	Slatersv'e, R. I.	26	76	6	14	Myocardial Infarction
Owen H. Tuttle	Barnstead	27	82	2	17	Cerebral Hemorrhage
Carrie M. Quimby	Berwick, Me.	29	76	9	16	Cerebral Thrombosis
Sandra L. Shaw	Rochester	30	2	2	28	Natural Causes

DEATHS OF PREVIOUS YEARS RECORDED IN 1946

1943						
Alfred R. Newall, Jr.	Concord	Oct. 13	25	2	13	Killed in action, W. W. II
Richard B. Friend	Portland, Me.	Dec. 16	32	0	0	Killed in action, W. W. II
1944						
Norman A. Hebert	Rochester	Apr. 24	19	10	23	Killed in action, W. W. II
Do'glas F. Miller, Jr.	Rochester	Dec. 25	24	2	0	Killed in action, W. W. II
1945						
Albert W. D'eault, Jr.	Marlboro, Ms.	June 19	24	1	24	Killed in action, W. W. II

INAUGURAL ADDRESS

by C. Wesley Lyons, Mayor

January 1, 1947

Gentlemen of the Council:

You have assembled here, as is the custom, to organize your City Government for the year 1947. This, like any of those years since we were organized in 1891 as a city, will present its problems which will require your deliberations. As a Council, the problems before you will not be difficult, as many of you members have served in your capacity for some time, and together with our new members, we have a Council composed of men of business ability and integrity. The problems of our city are most similar to those of all of our sister towns and cities. We have our parking situation, which I believe has been solved under last year's administration. Our streets and highways are not in perfect condition, neither are they in any other area; and we, like every other community, are faced with the problem of the acceptance of new streets, where the installation of water and sewer mains will be made for the new homes which will provide for our men and women who are returning from the armed forces to become permanent residents of Rochester. The new developments, which Rochester definitely will have, must receive careful planning and thought on your part; and we, as citizens, are most fortunate that this condition exists.

Relative to the above, I know that you will be assisted by your Planning Board, which has been set up for this particular purpose; and I know, also, that some time in the very near future, they will present to you for your consideration, a proposed zoning ordinance.

In this particular period, when prices on all materials are high, it will be necessary for us all to give careful consideration to the purchasing of same, and to avoid establishing a tax rate which in the future will become a burden upon our many industries and the individual home owner. Our position here is similar to that of towns and cities throughout New England. These conditions exist whenever we are in a reconstruction period; and therefore, I ask that unusual caution may be taken in the expenditures of all of the City's moneys. With the cooperation of each of you as individuals, of which I am sure, we in Rochester will take advantage of the opportunities as they present themselves, and as they are presented to us.

Before bringing to your attention the various departments of the City, I compliment you on your good judgment and foresight in providing means and plans whereby at some time in the near future we may construct a municipal garage and provide a municipal parking lot in the location designated at the back of our City Building. There is no question in our minds, or in those of all our citizens, but that there is a necessity for the

proper housing of our equipment. During the year many thousands of the residents of our shopping area trade in Rochester, and also an equal number of tourists and summer residents who pass through our city. In providing a new municipal parking lot, we will have shown our progressiveness and foresight, and I will assure you that it will build up our reputation as a progressive city composed of friendly people.

We regret the untimely passing of Guy Smart on October 9, 1946, who served our city faithfully as City Solicitor for many years.

Relative to our Water and Sewer Department, past experience during the various periods of the year has proved our system to be inadequate to meet the many demands when large flows of water are required. In the early part of August, conditions were such in one section of our city that our Water and Sewer Committee felt it advisable to bring in one of authority to make a study of the water system. One of the municipal functions is to provide a safe water system, to be able to furnish the Fire Chief large quantities of water from hydrants when needed, to furnish industries with a good quality water in the quantity that they want, and also to furnish the homes with good water for sanitary conditions. At our regular Council meeting in August, we were privileged to have with us, Mr. E. Sherman Chase, Consulting Engineer from the firm of Metcalf & Eddy, Engineers, who made a survey of our system. He gave a report, recommending the installation of a gravel pack well. At the September Council meeting, a resolution was passed, providing $25,000.00 for the installation of a gravel pack well. The new homes that have already been built for veterans, those now under construction, and the many that will follow, will require many more services. These extensions will make it necessary for the system to bring a further supply of water, and I know it is the desire of us all that the installation of this well be made as soon as it is physically possible.

One of our most essential departments, and perhaps the most easily criticized, is our Department on Roads, Bridges and Drains. For the past two years this department has endured as heavy snowstorms as we have experienced for many years. We have battled these storms with equipment that has seen many years of service. And yet, under these many handicaps, we have progressed. With your assistance and aid, new equipment has been purchased. However, owing to the fact that deliveries on what we have obtained have been received late in the year, they did not assist greatly in the fulfillment of all the program which was anticipated. There is no question but that the Committee and the members of our Highway Department may proceed this year with more confidence, and also with a firm assurance that the programs which are laid out will be completed. A suggestion might be considered as to the repairing of some of our sidewalks, and also the extension of new construction on those streets which have been considered but were held up because we were experiencing a period when any new construction was prohibited.

When our budget was made up in 1946, $500.00 was in-

cluded for the painting of street signs and the erecting of same on streets where they did not appear. Your committee took definite steps on these improvements, and today our streets are very well marked. This will be helpful to all of those who are not personally familiar with any particular street.

During 1946 the schools of Rochester have been maintained at a continued high standard, made possible by the provision of adequate financial support. In spite of a nation-wide teacher shortage, they have been fully staffed. Reasonable quantities of supplies and new equipment have been provided, and the physical plant has been properly maintained. Many returning veterans have taken advantage of the educational opportunity offered at Spaulding High School, and the curricula and regulations of that institution have been modified to meet the needs of this more mature group of young people. Considerable equipment for school use has been procured from government surpluses, and federal subsidies have made possible a continuation and extension of a self-supporting hot lunch program in the schools.

May I for a moment call your attention to our Public Libraries? Perhaps many of us do not appreciate the time and effort that are devoted by the Trustees, who are continually striving to increase your collection of books, and, like our schools, to assist in the education of our younger groups. We may well be proud of Rochester's libraries, and I know that in the future they will receive, not only your undivided support, but also the cooperation of our citizens in general.

At this time I call to your attention our Fire and Police Departments, which are organized and set up for the protection of property and of citizens.

Your Fire Committee has devoted much time, thought and effort, with the cooperation of your Fire Chief, to bring to this particular department, a rating which can be compared to any in our state. In the early part of 1946, through the cooperation of the Gentlemen of the Council, new equipment was purchased whereby we will be enabled to protect the property in our city most efficiently. In the early part of this year, we expect to have delivery on the American LaFrance aerial ladder. An aerial ladder is equipment which will answer practically all alarms. A few years ago when we spoke of aerial ladders, we assumed that they would be used only on the high buildings or structures. This, however, is not a fact. It is most efficient on all types of structure. With our present equipment it takes many men to raise our high ladders. With an automatic type, one man can efficiently operate a ladder to any angle in a matter of minutes. It is also equipped with safety devices, which operate at all times and under all conditions, adjustable at any angle. In addition to this we are equipped with a ladder nozzle whereby one or more lines of hose may be attached, the same to be mechanically operated by one fireman. Our department is equipped with fog nozzles for the fighting of oil fires, life nets and many other incidentals necessary to an efficient department. A number of these accessories have already been received. All

this has been made possible through your efforts, and you, as a Council, can well feel proud of your achievements.

In 1946 I spoke relative to a two-way radio for our Fire Department. These are used most extensively throughout the state, and will also be an asset in forest fires, and fires in rural areas. Perhaps this is not the proper time for this installation, but I believe it well that we keep this in mind for the future.

Your Police Department is also established for the protection of our property and our citizens. Many who are not members of the Council are not aware of the many calls that are answered throughout the year, and of the problems with which this department is confronted. An outstanding piece of equipment, which I believe that we have needed for a long while, through your efforts has been purchased: an ambulance which will be used by this department that will follow up any accident or fire, also to be used for conveying those of our citizens in emergency calls, whereby they may be removed to hospitals at all times. This ambulance is to be equipped with two-way radio, which will be of great assistance in this particular type of use.

It is most necessary that your Fire and Police Departments must cooperate and work with each other, and I personally have observed that in the past, these two departments have been cooperating most efficiently.

I take this as an opportunity to convey to the members of our departments throughout our city, our appreciation for their efficient cooperation with our citizens.

At our Inaugural ceremonies in 1946, I addressed you relative to our many parks and playgrounds, and how fortunate we were, as a city, in having these localities which have been set aside for the use of the general public. This year the municipal playground at Hanson Pines has been patronized by many, most especially by our younger children.

Through the cooperation of our Water and Sewer Department, we have been able not only to keep our Common well cared for, but also a number of our smaller parks. During spring, summer and fall there are many hundreds of people who use this Common for their ball games and our band concerts, and I think that we should feel proud of the fine care that has made this a most attractive spot, not only for those who patronize it for recreation, but also for our visitors who are passing through our city, where its general appearance has made a favorable impression upon these visitors. During the winter months the Common and the playgrounds in Gonic and East Rochester have their skating rinks built up for the recreation of the younger group; and I believe that we, as a body, are looking forward to the time when we may have permanent playgrounds, similar to the Hanson Park Playground, both in East Rochester and in Gonic.

Much thought should and must be taken relative to the shade trees of our entire city. The majority of these trees are elms. Through the western part of our country, the elm blight

has been most disastrous. Through these western cities thousands upon thousands of these elms have been destroyed, and from information at hand, this blight has now been discovered in the southern part of New England, most especially in Connecticut, and I feel that we should not only take special care of these elms, which make our city beautiful, but should also take steps to plant trees in the vacant places where trees have been removed, and also on the new streets which have been accepted in recent years.

For the past few years we, as a Council, have been deliberating a change in Central Square, so as we may be enabled to take care of the continual increase of traffic, both motor and pedestrian. Through the cooperation of the State Highway Department, we have at hand three layouts which were drawn by the late Ralph L. Kimball, Division Engineer, in 1940, relative to the improvement of this Square.

During the war when many of our citizens, not only from Rochester but from surrounding towns and communities, were doing their bit in defense plants, the Council designated a portion of the Square for a bus terminal. This was an emergency program and only for the length of time it was needed by those workers. In these past few years our general public have become accustomed to arriving in town and leaving at this particular location. Now we feel and know that this terminal should not be in this particular location, but when this change is made, we must not forget the fact that those who patronize this convenience must be considered.

There apparently is some misunderstanding among our citizens regarding the possibility of a change in the location of the Parson Main Memorial. I think we all, as members of our City Government, appreciate the important part the Parson Main played in Rochester in its early stages of settlement, not only as the leader of the first place of worship, but also as an adviser in matters of legal affairs, as well as caring for those who were ill in this particular community and over this whole section of the state. It is my desire to convey to our citizens in behalf of the Gentlemen of the Council that it is not our intention to remove the memorial of our distinguished first citizen to an obscure location, or to one of less importance than it now has; and should the Council, as a whole, or by a special committee which they might see fit to appoint, change its location to the center of our Square, I personally feel that it might be most helpful in relieving the congestion of traffic.

I think perhaps that you will agree with me that these above changes should be made, not only of buses and memorial, but perhaps also lighting, and the same should receive careful deliberation and advice from those who are in authority on the regulation of traffic; and after this information is obtained, that it should receive the most careful consideration, not only from an individual committee but from you Gentlemen of the Council as a whole.

In the latter part of 1945, the Committee on Street Lights took advantage of the opportunity presented to them by the

Public Service Company of New Hampshire, whereby they could increase the candle power of our lights throughout the city with a no greater expenditure of money. At a recent conference with the Public Service Company, they have suggested the presentation of a diagram of a new type of light which could be installed in squares, and also in extension of the so-called white way. In the early part of this year, this will be presented to the standing committee on Street Lights for their consideration. I might add that this involves a very small increase of expenditure.

This past year the Committee on Public Buildings has painted the copings and trimmings, and repaired windows in the East Rochester Fire Station and Opera House, and we have been so fortunate as to have had the Gonic Opera House painted and some of the plumbing replaced. This work, together with the Central Fire Station, which was repainted in 1945, brings these buildings into fair condition. I feel that this work was most essential, and that we must each and every year make some improvement for the upkeep of our buildings. I know that this will be done because in the past our Committee on Public Buildings has been most cooperative.

In closing, I take this opportunity to remind you of the many natural advantages we have in Rochester: its geographical location, its many and varied industries, its parks and supervised playgrounds, and the power from its two rivers, the Cocheco and the Salmon Falls. We are also so fortunate as to have fine schools, and the Spaulding High is one of the best and finest equipped in the East. Our up-to-date mercantile establishments do a tremendous business and draw thousands of buyers to this natural and convenient trading center. We have a fine Public Library and a modern, well-equipped hospital.

The fact that we are so fortunate in these many advantages is because since Rochester received its charter as a city in 1891, we have had an honest, intelligent and cooperative city government; and we, as a Council for the year of 1947, must not be thoroughly satisfied with the present, for such satisfaction would only lead to stagnation, and that is not a part of our program. I am sure that we can look forward to the future, hopeful and without fear, always working for a better, busier and larger city.

CITY GOVERNMENT

AS ORGANIZED JANUARY 1, 1947

Mayor, C. Wesley Lyons

COUNCILMEN

Ward One—Merl T. Wentworth, Jesse C. Simonds, Maurice A. Jones.

Ward Two—Frederick Maxfield, Freeman V. Parshley, Albert Nelson.

Ward Three—John J. Hurley, Arthur E. Cassidy, Herbert Bowering.

Ward Four—Thomas J. Sylvain, George J. Potvin, Donald Sylvain.

Ward Five—Wilfred T. Roy, Weston H. Palmer, Chester D. Jefferson.

Ward Six—Charles F. Leach, Vernon E. Hersom, George F. Wilson.

City Clerk—D. Arlene Baker.

City Treasurer—Frank E. Hussey.

City Accountant—J. Stacy Tripp.

City Solicitor—Richard F. Cooper.

Collector of Taxes—Eugene C. Howard.

Street Commissioner—Ralph O. Meader.

Superintendent of Water Works and Sewers—George D. Dame.

Marshal—Thomas K. Redden.

Assistant Marshal—Erlon H. Furbush.

Patrolmen—Nelson S. Hatch, Vane E. Nickerson, Ernest J. Levesque, Willis M. Hayes, Deus Levesque.

Chief Engineer of the Fire Department—Ralph G. Seavey.

Deputy Chief Engineers of Fire Department—Wilbur E. Horne, Joseph E. Woodes, Charles L. Plummer, William B. Shaw, Downing Osborne.

Overseer of Poor—Forrest L. Keay.

Sanitary Officer—Charles E. Goodwin.

City Physician—Charles E. Moors, Jr.

Board of Health—Forrest L. Keay, Charles E. Goodwin, Charles E. Moors, Jr.

Plumbers' Examining Board—Charles E. Moors, Jr., Wilbur E. Horne, Charles E. Goodwin.

Assessors—Howard C. E. Becker, Alfred J. Beaudoin, Albert R. Chalmers.

Trustees of Trust Funds—Cecil M. Pike, Bernard F. Nixon, Frank E. Hussey.

Trustees of Public Library—Robert P. Wilson, Charles W. Varney, Jr., J. Levi Meader, Henry J. Grondin, Joel W. McCrillis, J. Stacy Tripp.

Licensing Board—Mayor C. Wesley Lyons, City Marshal Thomas K. Redden, Health Officer Charles E. Goodwin.

Manager of City Hall Auditorium—E. Morrison Douglas.

Janitor—James B. Callahan.

Assistant Janitor—Charles G. Fenton.

Janitor, East Rochester Hall—John F. Hickey.

Janitor, Gonic Hall—Ernest Stevenson.

Sealer of Weights and Measures—James B. Callahan.

Special Police—Wm. O. Allen, William J. Blair, Leon Blaisdell, Wilfred Boulanger, Percy Brooks, Alonzo Bunker, James B. Callahan, F. D. Callaghan, Frank C. Canney, Louis Carter, Guy E. Chesley, Don R. Coburn, Francis W. Cote, Ernest Couture, Eudore Couture, George A. Creteau, Peter Cullen, George D. Dame, Forrest M. Davis, W. Earl Davis, E. Morrison Douglas, Fred L. Doyle, Miles H. Dustin, Isaac C. Evans, James Flood, Albert S. Foster, Chester A. Freeman, Alphonse Frenette, Charles E. Goodwin, Neal Goodwin, Leland L. Gray, Wm. D. Hamel, Wilbur Hayes, Horace F. Haynes, John F. Hickey, Ernest E. Horne, John J. Hurley, Carl Jacobs, Edward Joblonski, Herbert Kenney, William Lamontagne, A. R. Lapointe, Alphonse Lacasse, Gerald G. Lapierre, Ambrose Massey, John Meader, Ralph O. Meader, Frank B. Miller, Arthur Mortimer, Clifton H. Niblock, Eugene O'Brien, Rolf Osterman, Freeman V. Parshley, Michel A. Pelletier, John W. Philbrook, Napoleon Picard, Maxime Portray, George J. Potvin, Bert F. Power, Dwight Raab, Gerard Rainville, Joseph A. Roulx, Felix Sanfacon, Fred L. Seavey, Harold Shepard, Mylo Sinclair, Ernest Stevenson, Reginald Stuart, Arthur E. Tebbetts, Richard Varney, Albert L. Wallace, Harvey Warburton, Jasper G. Ward, Harry L. Webber, George V. Willard, Joseph Woodes, Joseph G. Zuromskis.

Public Weighers—Roland Bouchard, Herbert Bowering, Forrest Campbell, Edna Capron, A. F. Carter, Walter T. Cate, Raymond Clark, Forrest M. Davis, John Dodge, Kenneth Drapeau, Fred Durgin, Irving Emerson, Charles E. Fisher, J. Raymond Fisher, Wallace N. Fisher, Robert Gilman, George E. Greenfield, Frank Hatch, Richard G. Hatch,

George W. Heath, George Herries, Warren C. Howard, Raoul J. Marcotte, Roy Marcotte, J. A. Morrill, A. C. Mortimer, Roger E. Page, Orlando E. Pickering, Raymond Palmer, Chester H. Smith, Franklin Torr, Olive Page Tufts, Albert Warburton, Scott Winkley, Joseph Woodes, Bert Woodward, William York, Ivory L. Young.

Surveyors of Wood and Lumber—Jesse Ames, Arthur Bonenfant, Louis Cartier, Nathaniel Davis, William H. Emack, Robert Fownes, Norman Griffin, Russell Griffin, Samuel Hale, Albert Lacasse, Raoul Lacasse, Erwin Lurvey, James R. Mangar, A. F. Potvin, George J. Potvin, Clayton Severance, James O. Watson, Malcolm Roode.

Fence Viewers—Ernest Campbell, Harvey Henderson.

STANDING COMMITTEES, 1947

Finance—Mayor, Palmer, Jones.

Shade Trees, Parks and Commons—Mayor, Parshley, Thomas Sylvain.

Public Instruction—Mayor, Parshley, Bowering.

Claims and Accounts—Mayor, Nelson, Cassidy.

Public Buildings—Wilson, Maxfield, Bowering.

Fire Department—Wentworth, Wilson, Potvin.

Roads, Bridges and Drains—Leach, Jefferson, Donald Sylvain.

Water Works and Sewers—Simonds, Roy, Thomas Sylvain.

Street Lights—Maxfield, Wentworth, Hurley.

Printing—Parshley, Hersom, Cassidy.

Election and Returns—Hersom, Jefferson, Cassidy.

Legal Affairs—Mayor, Simonds, Donald Sylvain.

Bills in Their Second Reading and Enrolled Ordinances—Roy, Nelson, Hurley.

Police—Mayor, Palmer, Jones.

Purchasing Committee—Mayor, Wilson, Potvin.

SPECIAL COMMITTEES, 1947

Dump—Roy, Jefferson, Maxfield.

Municipal Garage—Mayor, Palmer, Leach, Simonds, Wilson, Potvin, Jones.

INDEX

	Page
Assessors' Inventory	24
City Government, 1946	7
1947	156
Committees, Standing, 1946	9
1947	158
Financial Statement	25
Financial Report of Rochester Water Works	53
Inaugural Address, by Mayor C. Wesley Lyons, 1946	3
Inaugural Address, by Mayor C. Wesley Lyons, 1947	150
In Memoriam, Guy Smart, City Solicitor	65
Report of	
Auditor	71
Board of Health	68
Chief Engineer, Fire Department	67
City Marshal	62
Municipal Court, Clerk of	66
Overseer of Poor	69
Sealer of Weights and Measures	67
Superintendent of Sewers	61
Superintendent of Water Works	59
Tax Collector	49
Trustees of Trust Funds	51
Resolutions and Orders	10
Vital Statistics	113
Public Library	
Financial Report	78
Librarian's Report	73
Officers	72
Trustees' Report	72
Statistics	76
School Report:	
Calendar	109
Financial Statement	108
Financial Statement, Student Activity Fund	100
Graduation Exercises	110
Janitors	104
Organization, 1946	80
1947	80
Headmaster's Report	92
Registration and Attendance	103
School Nurse's Report	101
Standing Committees, 1946	80
1947	81
Superintendent's Report	82
Teachers	105
Transportation	104